CONIAD

1965

THE CONIAD

1965

CONY HIGH SCHOOL
AUGUSTA, MAINE

Outside of the Old Cony, we view the growing construction of the new school. Peering into the looking glass of the future, we think of the memories of our Old Cony. No longer will these corridors endure the shuffling of a thousand feet. No longer will the famed study hall, Room 32, contain the many scholars with their heads buried in books. No longer will the gym and cafeteria be overfilled by hundreds of hungry students. No, all these familiar places will be changed in a year's time. It is fitting that we, the **Coniad** Staff of 1965, dedicate ourselves to the memories of the Old Cony – to Auld Lang Syne.

For four years, we have been exposed to many teachers. There is one teacher, however, whose role in the Cony community is so active that she has touched all our lives. For the last fifteen of her thirty-one years of teaching, Mrs. Dyer has been a popular member of the Cony faculty. She has taught French and English, directed our school plays, and directed the make-up for our Chizzle Wizzle Fairs. A friendly smile and a helpful personality have been Mrs. Dyer's trademarks.

And so, in appreciation for her devotion to education and to Cony High School, we, the Class of 1965, are proud to dedicate our **Coniad** to Mrs. Helen Dyer.

Votre prof
et votre amie
Helen Dyer

Mr. Arbor states: "Mrs. Dyer typifies the perfect teacher. Not only is she a master teacher, but she has alway been interested in everything and everybody connected with the school system. Whenever members of the student body or the faculty have needed a helping hand, she has always been there to volunteer assistance. It can be truly said of Mrs. Dyer that she has tried to open the door to happiness for others and has added beauty to her day's work, whatever it might happen to be."

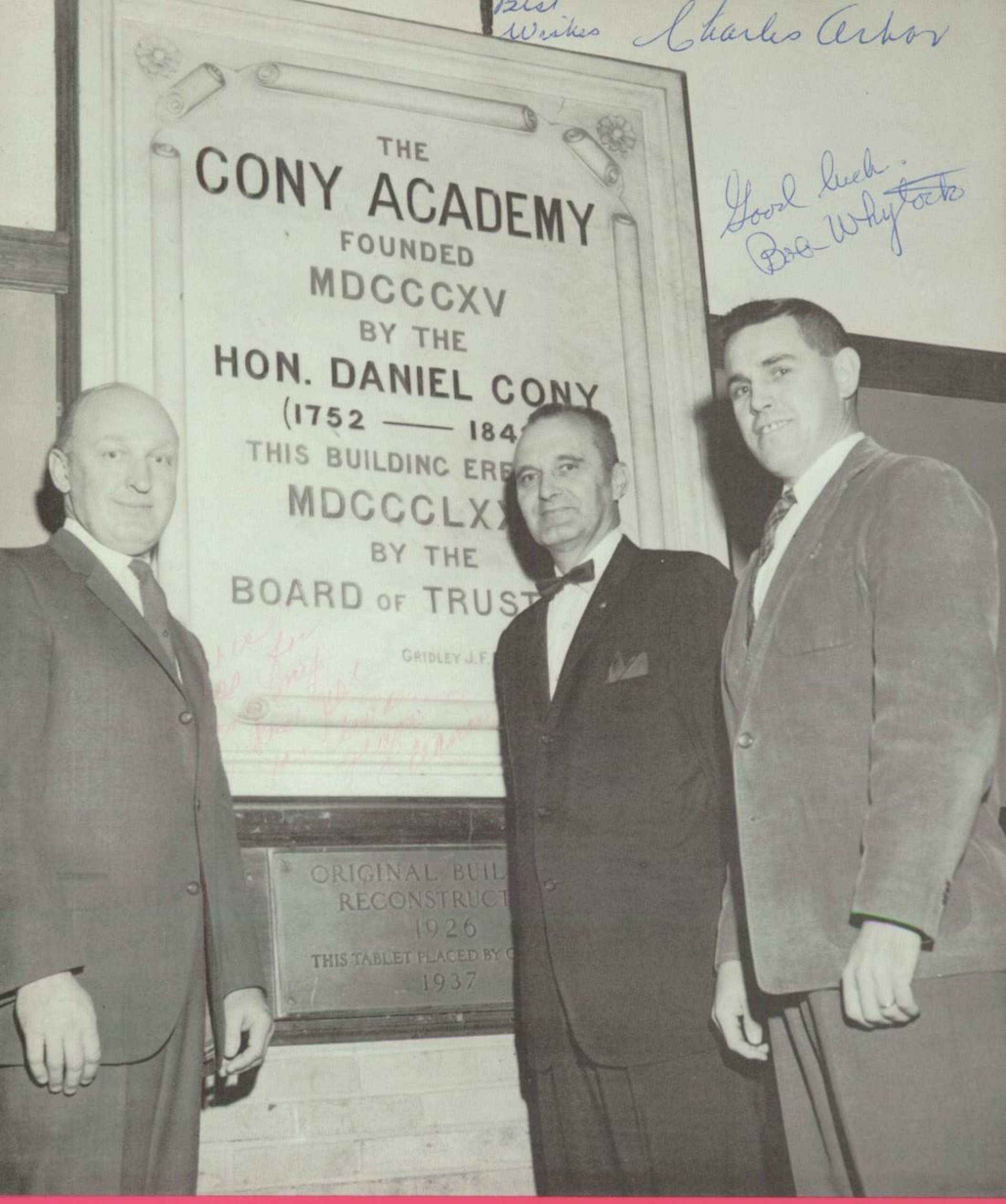

FACULTY AND ADMINISTRATION

SHOULD AULD ACQUAINTANCE BE FORGOT

During our four years at Cony, teachers have been preparing us to face the doors of the future which are opening before us. We remember certain traits of each teacher: perhaps a repeated phrase, a knack for telling a good joke, or the unique presentation of his subject. Each one of our teachers has had a part in the development of our characters. Though we may not see many of these dedicated people again, we shall keep these memories of them.

GUIDANCE STAFF

Seated: B. Hanson, H. Blasenak, C. Walton.
Standing: J. Whytock, J. Radsky.

Best wishes & thanks for being my phone girl for two years
Eleanor M. Humphrey

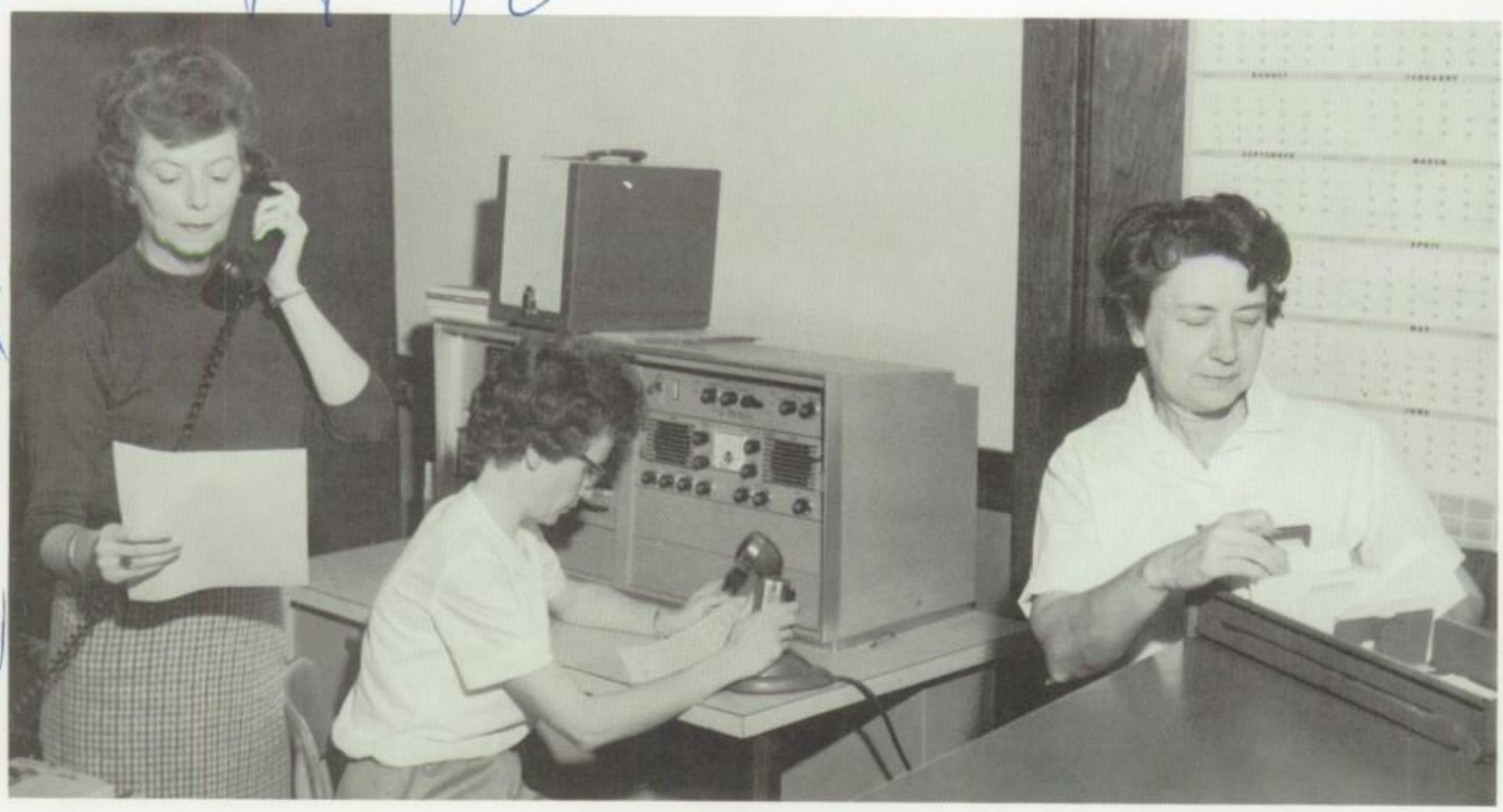

Sally — it's been so nice knowing you. Come and see us. Lush. Luck. Mrs. E.

Best of Luck Anne Brann

OFFICE STAFF

D. Elvin, E. Humphrey, A. Brann.

Best wishes
Thomas C. Sturtevant

Good luck Sally
Jane Bester

Dorothy Giddings

with every good wish to one of my nicest girls.

ENGLISH DEPARTMENT

Seated: D. Giddings, H. Gibbs, D. McAllister, G. Hayes, D. Mossler.
Standing: A. Marston, E. Kennard, C. Webber, T. Sturtevant, V. Dogherty, D. Robbins, J. Downing, L. Turner, J. Bester, E. Stevens.

LANGUAGE DEPARTMENT

Good luck Sally
Dick Ayotte!

Seated: M. Ingraham, R. Ayotte, H. Dyer.
Standing: R. Dyke, R. Guinard, N. Neilsen.

Ernest H. Grant

MATH AND SCIENCE

Seated: A. Larkin, E. Grant, F. Turner, C. Ellis.
Standing: B. Brown, P. Dionne, W. Loguercio, R. Burnham, G. Newcombe, G. Lord, I. Bunker.

Where there is ignorance, let there be wisdom
Where there is hate, let there be love

SOCIAL STUDIES

To a Republican turned traitor!
Neil Bishop

Seated: L. Clement, K. Pruett, N. Nielsen.
Standing: R. Hunt, K. Harfoush, N. Bishop.

VOCATIONAL

Seated: H. Ellis, M. O'Connell, L. Foss.
Standing: D. Cummings, D. Pierce, R. Webber, W. Macomber.

COMMERCIAL

Seated: R. Vallee, D. Miller, I. Suomi, R. Vickery.
Standing: S. Mitchell, L. Soule.

MUSIC AND ART

Seated: E. Canavan.
Standing: C. Danforth, E. Reed.

PHYSICAL EDUCATION

Seated: J. Lacombe.
Standing: D. Dogherty.

DRIVER EDUCATION

J. Beeckel

"Oui, Oui, Oui!"

"I double-dare you!"

"Our Dr. Jekyl and Mr. Hyde"

"Wouldn't he make a fine leading man!"

"You have to be 35 to be president."

"Wanna drag?"

SENIORS

SEAS BETWEEN US BROAD WILL ROAR

We seniors are starting out in life with our best years ahead. Some are going on to college while others have made plans to step immediately into the business world. Whatever the choice may be, each will develop to the best of his abilities.

Upon leaving our school we wish to say farewell and thanks to our teachers, to bid good luck to our friends, and to wish success to the underclassmen.

SENIOR CLASS OFFICERS

Seated: Secretary K. Garside.
Standing: President B. Young, Vice-President P. Meagher.

SENIOR STUDENT COUNCIL

Seated: S. Lemieux.
Standing: President B. Young, C. Gallant, C. Gilfillan.

Jamilyn G. Aaronian
"Jamie"
Future Plans: Airline Hostess
Noted For: Her friendly and flirty ways
Debate Club 2; F.H.A. 4; Triple C 3

Neil G. Adams
Future Plans: College
Noted For: Having a good time at Cony
Ski Club 1; Football 1; Chizzle Wizzle Ball 3

Susan L. Akely
"Sue"
Future Plans: Nursing
Noted For: Her tremendous laugh and blue eyes
Debate Club 1; F.H.A. 4; F.N.A. 1, 3, 4; Spanish Club 1, 3; Intramurals 2; Chizzle Wizzle Make-up Committee 4

Patricia M. Albison
"Pat"
Future Plans: College
Noted For: Her pretty face
Spanish Club 2, 3; Intramurals 1

Lynne Anderson
Future Plans: College
Noted For: Her folksinging
Art Club 3; Cercle Francais 3, 4; Dramatics Club 3, 4; F.H.A. 4; G.P.E. 3; Glee Club 1, 2, 3, 4; Intramurals 1, 2; Senior Play 4; Chizzle Wizzle Art Committee 1, 2; Olios 3, 4, Play 3, Chorus 3

Patricia Elouise Arbour
"Pat"
Future Plans: Secretary
Noted For: Her drawing ability
Art Club 2; F.H.A. 2, Sec. 3, 4, District D Sec. 3; Triple C Vice-Pres. 3, 4; Girls State 3; Chorus 1; Rameses Typist 4; Chizzle Wizzle Booth 2

Dana C. Ashline
Future Plans: Undecided
Noted For: Saying few words
Transferred from Gardiner High 4

Nancy Jean Aube
"Nan"
Future Plans: Secretary
Noted For: Steve
Cercle Francais 2; Triple C 3, Sec. 4; Coniad Typist 4

Patricia Marie Badger
"Pat"

Future Plans: College

Noted For: Her stalling Corvair

Cercle Francais 3, 4; Dramatics Club 3, 4; F.T.A. 3, 4; Chizzle Wizzle Booth 3

Robert D. Baron
"Bobby"

Future Plans: Fire Protection Engineering

Noted For: His sense of humor

Debate Club 3; Math Club 2; Science Club 3; Tennis Club 1, 2; Track 1, Mgr. 2, 3; Band 1; Chizzle Wizzle Booth 1, Backstage Crew 2, 3, 4; Coniad Personals Staff 4; Projectionist 1, 2, 3, 4

Jon H. Bailey

Future Plans: College

Noted For: His wit and humor

Dramatics Club 3, 4; Glee Club 1, 3, 4; Math Club 4; Science Club 4; Spanish Club 2, 3, 4; Band 1, 2, 3, 4; K.V. Band 3, 4; Coniad Business Staff 4; All State Chorus 4; Rameses Staff 3, 4; Chizzle Wizzle Chorus 1, 3, Booth 2, Olios 3, 4, Play 3, End-man 4

Be good; Keep away from those parties!!!! Be good!!! No more Black Island Bit. See you next year at Maine Love, Jon

Michael Edward Barriault
"Mike"

Future Plans: College

Noted For: His shortness

Varsity Club 2, 3, 4; Basketball J.V. 2, 3; Track 1, 2, 3, 4; Intramurals 1, 2, 3 4; MTA Award 4

Judith A. Baker
"Judy"

Future Plans: Central Beauty School

Noted For: Her letter-writing

F.H.A. 2, Reporter 3, 4; Choral Reading 2

Peter G. Barry
"Pete"

Future Plans: Travel

Noted For: His car

Intramurals 4

Richard C. Barnes
"Dick"

Future Plans: College

Noted For: Skiing and sheing

Science Club 3, 4; Ski Club 1, 2, 3; Football Varsity 2; Track 1, 4; Band 1, 2, 3, 4; Science Fair 3, 4; Senior Play Props Committee 4; Chizzle Wizzle 3, 4

Suzanne C. Bazinet
"Suzy"

Future Plans: University of Maine

Noted For: Her loyalty

Dramatics Club 3, 4; Spanish Club 2, 3; Junior Prom Committee 3; Senior Play Props Committee; Chizzle Wizzle Booth 3, Ball Committee 4

Emile A. Beaudoin
Future Plans: Undecided
Noted For: His laugh
Varsity Club 3; Football J.V. 2, 3; Track 1, 3

Roger Beaudoin
"Bruno"
Future Plans: College
Noted For: His physique
Hi-Y 2, 3, 4; Varsity Club 2, 3, 4; Intramurals 2; Football Frosh, J.V. 2, 3, Var. 4; Track 1; Coniad Business Staff Chr. 4; Chizzle Wizzle Vice-Pres. 3, Usher 4

Charles R. Bell
"Charlie"
Future Plans: College
Noted For: His conscientious work

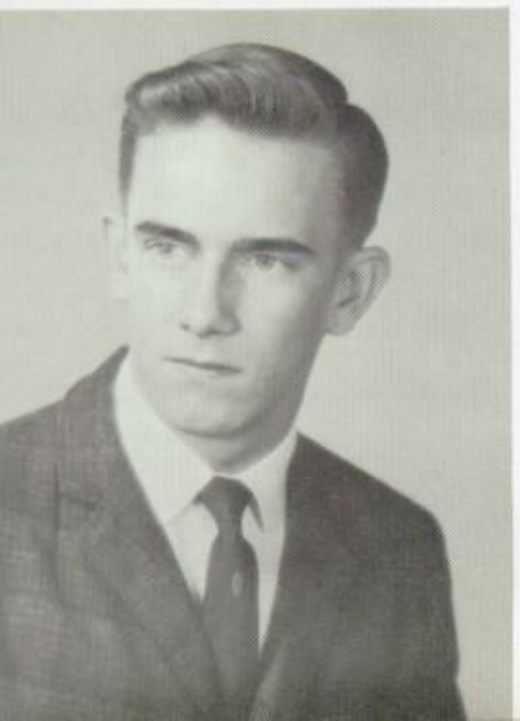

Robert A. Bennett
"Bob"
Future Plans: College
Noted For: His pleasant personality
Varsity Club 3; Track 1, 2

Sandra L. Bernard
"Sandy"
Future Plans: College
Noted For: Her friendly ways
Cercle Francais 3; F.N.A. 2; Senior Play Make-up Committe 3

Gerald W. Bernstein
"Jerry"
Future Plans: Engineering
Noted For: His scientific interests
Cercle Francais 3, 4; Debate Club 3, 4; Dramatics Club 2, 3; Math Club 1, 2, 3, Vice-Pres. 4; Science Club 1, 2, 3, President 4; Projectionist 1, 2; Science Fair 1, 2, 3, 4; Math Fair 1, 2; Band 3, 4; Cony Cue 3, 4; Coniad Proof-reader 4; Boys State 3; Nat'l Merit Semi-Finalist 3; M.T.A. Award 4; Science Fair Prize 2; Math Award 1, 2

Beatrice Betit
"Bea"
Future Plans: Nursing School
Noted For: Her height
Transferred from Immaculate Heart of Mary 4; Desalles Club 1; Glee Club 1, 2, 3; Pep Club 1, 2, 3; Press Club 2; Drill Team 1, 2; Laurel Staff 3; Legion of Mary 1; Festival Help 1, 2, 3; Christmas Dance Committee 3; Home Coming Committee 2, 3; Junior Prom Committee 1, 2, 3; Poetry Contest 1; Essay Contest 1, 2, 3

Paul G. Betit
Future Plans: Armed Services
Noted For: Working at Cottles

Louise Ann Bilodeau
"Lou"

Future Plans: Secretary

Noted For: Her dimples

F.H.A. 1, 3; Triple C 3, 4; Intramurals 1; Coniad Typist 4

Rene Michel Boily

Future Plans: Armed Forces

Noted For: His constant flirting with a certain someone

Football J.V. 3, 4

Raymond Bilodeau, Jr.
"Ray"

Future Plans: Dentist

Noted For: Hunting

Football 1; Chizzle Wizzle Backstage Crew 2

Friends always
Ray

Lynda Sue Bond
"Lyn"

Future Plans: College

Noted For: Playing the trombone

Art Club 3; Cercle Francais 3, 4; Dramatics Club 3, 4; F.N.A. 2, 3, 4; Band 1, 2, 3, 4; Dance Band 4; Coniad Photography Staff 4; M.T.A. Award; Chizzle Wizzle Booth 1, Make-up Committee 2, Olios 3, 4

Linda M. Blanchard
"Lin"

Future Plans: Secretary

Noted For: Her sense of humor

Triple C 3, 4

Linda May Bouchard
"Frenchie"

Future Plans: Farmington State Teachers College

Noted For: Her constant chatter

Cercle Francais 3, 4; Spanish Club 2

Gloria M. Boggs
"Bugsy"

Future Plans: Teaching

Noted For: Saying the right thing at the wrong time

Cercle Francais 3, 4; Debate Club 1, 2, 3; Dramatics Club Treas. 3, Program Chr. 4; F.T.A. 2, Hist. 3, Vice-Pres. 4; G.P.E. 3, 4; J.C.L. 2, State Corresponding Sec. 3; Latin Club 1, 2, 3; Science Club 3, 4; Intramurals 1, 2, 3, 4; Science Fair Prize 3; Librarian Ass't. 4; Rameses 4; Senior Play Publicity Director and Usherette 4; "Pirates of Penzance" Make-up Committee 4; One Act Play Make-up Committee 2; Coniad Personals Staff 4; Chizzle Wizzle Make-up Committee 2, 3, 4, Play Make-up Committee 2, Play Cast 3

Mother, since you've brought me up so well (?) and taught me all that I know and have learned, you shouldn't have to ever worry about me!
your daughter
Bugsy

Constance Marie Boucher
"Connie"

Future Plans: Secretary

Noted For: Her audible voice in class

Triple C 3

Yvon A. Boucher
Future Plans: Meat Cutting
Noted For: His working at Cottles

Louis Francis Bourque, Jr.
"Chip"
Future Plans: University of Maine
Noted For: His intelligence
Ski Club 2, 3; Golf Team 3, 4; M.T.A. Award; Band 3, 4; Orchestra 1, 2; National Merit Semi-Finalist; Chizzle Wizzle Olios 3, 4

Gary Arthur Boyle
"Gary"
Future Plans: Forestry
Noted For: His quiet ways

Cynthia Mary Bradford
"Cindy"
Future Plans: Practical Nursing
Noted For: Her shyness
Band 3, 4; Glee Club 3, 4; Chizzle Wizzle Chorus 3, 4

William Kirt Bradford
"Kirt"
Future Plans: College Fort Louis A.N.M.
Noted For: His quiet disposition
Baseball 3

Richard W. Bradstreet
"Dick"
Future Plans: Navy
Noted For: Being with Peggy
Chizzle Wizzle Backstage 2, 3

Eileen M. Brennan
"Bridget"
Future Plans: College
Noted For: Her laugh and her blue Dodge
F.T.A. 2, 3; G.P.E. 2, 3, 4; Latin Club 2, 3, 4; Spanish Club 3; Tri-Hi-Y 3, 4; Intramurals 1, 2, 3, 4; Basketball J.V. 1, 2; Field Hockey, J.V. 1, 2, Varsity 3, 4; Coniad Personal Staff 4; Senior Play 4; Chizzle Wizzle Ball Committee 1, 3, Booth 2, 4

Patricia A. Brennan
"Pat"
Future Plans: Journalism
Noted For: Peanut shells
F.H.A. 2

Norman E. Breton
"Norm"
Future Plans: Undecided
Noted For: His smile

Stephen E. Brogan
"Steve"
Future Plans: Undecided
Noted For: Helpfulness
C.B.C. 2; Projectionist 4; Rameses 2; Science Fair 1, 2; Chizzle Wizzle Play 2

Douglas P. Briggs
"Briggsie"
Future Plans: College
Noted For: His skiing ability
Cercle Francais 4; Hi-Y 4; Latin Club 3; Math Club 3; Varsity Club 2, 3, 4; Track 1, 2, 3; Cross Country Mgr. 4; Chizzle Wizzle Usher 3

Susanne H. Brown
"Sue"
Future Plans: Nursing
Noted For: Her skiing ability
F.N.A. 2, 3, 4; Tri-Hi-Y 2, 3, 4; Student Council 1; Chizzle Wizzle Booth 2, 3, 4

Patricia M. Brochu
"Pat"
Future Plans: Accounting
Noted For: Her Gardiner attraction
Triple C 4; Intramurals 3; Coniad Personals Staff 4

To a friend who is all wet;
From a Black Island baby.
Buck

Martha Lee Buck
"Buck"
Future Plans: Lawyer
Noted For: Contacts
Art Club 1; Cercle Francais 3, 4; Debate Club 1, 2, 3; Dramatics Club 3, 4; G.P.E. 3, 4; J.C.L. 2; Latin Club 1, 2, 3; Science Club 3; Science Fair 3; Intramurals 1, 2, 3, 4; Band 1, 2, 3; Orchestra 2; "Pirates of Penzance" Make-up Committee 4; Rameses Staff 3, 4; Girls State 3; National Honor Society 3, 4; National Merit Letter of Commendation; M.T.A. Award 4; Betty Crocker Homemaker Award; Coniad Proofreader; Senior Play; Chizzle Wizzle Olios 1, 3, 4, Make-up Committee 2, Play Props Committee 2, Play Cast 3

Rachel T. Brochu
Future Plans: Secretary
Noted For: Her interest in sports
Intramurals 3; Softball J.V. 3

Catherine A. Buotte
"Cathy"
Future Plans: Teaching
Noted For: Studying less and enjoying it more
Cercle Francais 3, 4; Debate Club 1, 2; Dramatics Club 3, 4; F.T.A. 2, 3, 4; G.P.E. 3, 4; Latin Club 1, 2; Intramurals 2, 3, 4; Rameses Staff 3, Editor 4; Chizzle Wizzle Booth 2, Make-up Committee 3, Play 2, 3

Pamela L. Burnham
"Bernie"

Future Plans: IBM School

Noted For: Her good looks

Triple C 3; Intramurals 2

Ann F. Burrell

Future Plans: Nursing

Noted For: Being conscientious

Cercle Francais 3, 4; F.N.A. 2, 3, 4; Orchestra 1, 2, 3; K.V. Music Festival 1, 2; Cue-Rameses 2, 3; Asst. Editor 4; Senior Play Usherette 4; Chizzle Wizzle Booth 2, 3

Colette M. Busque

Future Plans: Beautician or Airline Hostess

Noted For: Her friendly smile

F.H.A. 1

Norman V. Caouette
"Norm"

Future Plans: Undecided

Noted For: His curly hair

Eugene Raymond Carey
"Gene"

Future Plans: Navy

Noted For: His guitar playing

Track 1; Glee Club 1; Chizzle Wizzle Olios 2, 3, 4, Backstage Crew 4

Anyone for a little nibble of Ice Cream?
Johnny

Fredson Williams Carleton
"Johnny"

Future Plans: Physical Education Teacher

Noted For: His modesty and humility?!?!

Choral Reading 2; Dramatics Club 4; Glee Club 1, 2, 3, 4; Varsity Club 2, 3, 4; Intramurals 3, 4; Football Frosh, J.V. 2, Varsity 3, Head Mgr. 4; Track 1; Basketball Frosh, J.V. 2; Senior Play 4, Coniad Business Staff 4; Chizzle Wizzle Chorus 1, 2, 3, Olios 3, 4, Play 3

Kathleen A. Carney
"Kathy"

Future Plans: Business School

Noted For: Her friendly manner

Triple C 3, 4; Coniad Typist 4

Gerard Clement Caron
"Tuna"

Future Plans: Business School

Noted For: His comedy in classes

Varsity Club 2; Football J.V. 2, Varsity 3, 4; Intramurals 4

Paula E. Carter
Future Plans: Undecided
Noted For: Her athletic ability
G.P.E. 2, 3; Basketball J.V. 1, 2; Field Hockey J.V. 2; Var. 3; Softball J.V. 1; Var. 2; Intramurals 1, 2, 3

Carol Ann Casoria
Future Plans: IBM School
Noted For: The Junior Class

Helen Elaine Casoria
Future Plans: Bible School
Noted For: Her quietness
Glee Club 2

Gwyneth Elaine Chadwick
"Gwyn"
Future Plans: College
Noted For: Her pretty eyes
Cercle Francais 3, 4; Debate Club 1; F.T.A. 3, Hist. 4; Latin Club 2; Ski Club 1, 2; Band 2, 3, 4; KV Band 4; Chizzle Wizzle Booth 1, Ball Committee 4

Linda E. Chaplin
"Chappe"
Future Plans: College
Noted For: Her convertible
Art Club 1, 2, 3, 4; Cercle Francais 4; F.N.A. 4; Latin Club 3; Ski Club 3; Intramurals 2; Chizzle Wizzle Booth 2, 3, Art Committee 4

John H. Charest
Future Plans: Forestry
Noted For: Hunting
Baseball Varsity 1, 2, 3, 4; Projectionist 2

Gerald R. Chase
"Jerry"
Future Plans: Undecided
Noted For: Being mischievous

Raymond J. Chavarie, Jr.
"Ray"
Future Plans: Nursing
Noted For: His cowbell
Cercle Francais 3, 4; Glee Club 1; Varsity Club 2, 3, 4; Basketball Mgr. 1; Football Frosh, J.V. 2; Coniad Personals Staff 4; Projectionist 1; Senior Play 4; Chizzle Wizzle Olios 1, 2, Play 3

Linda Ellen Clark
"Lin"

Future Plans: Nursing

Noted For: Her soft voice

Cercle Francais 3, 4; Debate Club 1; F.N.A. 2, Vice-Pres. 3, Pres. 4; G.P.E. 4; Science Club 1, Secretary 2, 3, 4; Science Fair 1, 3; Basketball J.V. Mgr. 3, Varsity Mgr. 4; Jr. American Legion Oratorical Contest 3, 4; Coniad Business Staff 4; Chizzle Wizzle Olios 1, 2, 3, Chorus 4; Chizzle Wizzle Play Usherette 3; Senior Play Usherette 4

Paul Owen Clendenming
"Red"

Future Plans: M.V.T.I.

Noted For: His red hair

Transferred Vanceboro High School 4; Baseball Frosh, Var. 2, 3; Basketball Frosh, Var. 2, 3

Daniel John Clifford
"Dan"

Future Plans: College

Noted For: His wit

Cercle Francais 2, 3, 4; Debate 4; Latin Club 1, 2; Chizzle Wizzle Booth 1

Ruth Ellen Clifford
"Ruthie"

Future Plans: Undecided

Noted For: Friendship

Glee Club 1; Junior Prom Committee 3; Chizzle Wizzle Booth 1

Susan H. Cobb
"Sue"

Future Plans: Teaching

Noted For: Her good taste in clothes

Cercle Francais 2, 3, 4; F.T.A. 2, 3; G.P.E. 3, 4; Tennis Club 2; Spanish Club 3, Secretary 4; Intramurals 1, 2, 3, 4; J.V. Hockey Mgr. 2; Cheerleader 1; Coniad Personals Staff 4; Senior Play, Usherette 4; Junior Prom Committee 3; Chizzle Wizzle Booth 2, 3, 4

Sally
Best Wishes
for a happy
future
Sue

Sandra Margaret Connors
"Sandy"

Future Plans: Secretary

Noted For: Roland

Cony Cue Typist 4; Librarian Ass't. 1, 2, 4

Linda B. Cooper
"Coop"

Future Plans: Undecided

Noted For: Trips to Colby and Portland

Art Club 4; F.H.A. 4; Ski Club 2; F.T.A. 1, 2

Sharon L. Cormier
"Sherry"

Future Plans: Secretary

Noted For: Her constant smile

F.H.A. 4; Intramurals 2

Kenneth Paul Cote
"Ken"
Future Plans: Undecided
Noted For: His height
Track Var. 2

Richard Marcel Couture
"Joe"
Future Plans: Air Force
Noted For: His good taste in clothes
Baseball J.V. 1, Var. 3, 4; Intramurals 2, 3; Chizzle Wizzle Booth 3

Steven Alan Crocker
"Steve"
Future Plans: College
Noted For: His good looks
Debate Club 1; Latin Club 1, 2; Ski Club 1, 2; Varsity Club 3; Intramurals 3; Baseball J.V. 1, Ass't. Mgr. 2; Golf 3; Projectionist 1; Chizzle Wizzle Booth 3; Coniad Staff 4

Sandra Lee Crosby
Future Plans: Undecided
Noted For: Her shy ways
Transferred from Erskine Academy 1; F.N.A. 1

James Cyr
"Babe"
Future Plans: College
Noted For: His loyalty and lasting friendships
Varsity Club 2, 3, 4; Hi-Y 4; Football Frosh, Var. 2, 3, 4; Baseball Var. 2, 3, 4; Chizzle Wizzle Booth 1, Usher 3, 4

Patricia Lucille Cyr
"Patsie"
Future Plans: Beautician
Noted For: Being talkative
Triple C 4; Junior Prom Committee 3; Chizzle Wizzle Booth 3

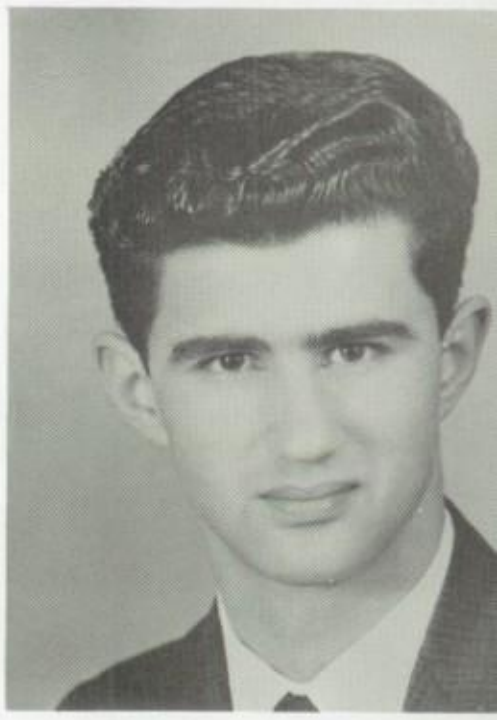

Alfred Daigle
"Fred"
Future Plans: College
Noted For: His dark wavy hair
Transferred from Bucksport Seminary 4; Glee Club 2, 3, 4; Football Var. 3, Capt. 4; Baseball Var. Capt. 3, 4; Basketball Var. 2, 3, Capt. 4; Intramurals 1, 2, 3, 4; Ice Hockey 3, 4

Dolores Daigle
"Del"
Future Plans: Business College
Noted For: Her bowling ability
Art Club 2; Cercle Francais 2, 3; F.H.A. 1; G.P.E. 2, 3, 4; Triple C 3, 4; Intramurals 1, 2, 3, 4; Field Hockey Var. 4; Softball J.V. 1, 2, Var. 3, 4; Basketball Mgr. 4; Coniad Personals 4; Chizzle Wizzle Art Committee 2; Booth 3, Ball Committee 4

Timothy P. Dale
"Tim"

Future Plans: College

Noted For: Being a celebrated conversationalist

Varsity Club 2, 3, 4; Basketball Frosh; Football Frosh, Var. 2, 3, 4; Track Var. 1, 2, 3; Intramurals 1, 2, 3, 4

Roger J. Daniels

Future Plans: State Police

Noted For: Being ambitious

William N. Daniels
"Bill"

Future Plans: Automotive Business

Noted For: His curly hair

Alan Michael Dearborn
"Al"

Future Plans: Advanced Data Processing

Noted For: His smile

Transferred from Livermore Falls High School 3; Football J.V. 2, Var. 3; Basketball Mgr. 2, Statistician 2; Chizzle Wizzle Chorus 3

Martha Laurel Degon
"Merf"

Future Plans: Nursing

Noted For: Her wit

Cercle Francais 3, 4; F.H.A. 4; F.N.A. 3; Intramurals 1, 2, 3, 4; Basketball J.V. 1, 2, 3; Var. 4; Band 1, 2; Chizzle Wizzle Olios 1, 2, Make-up Committee 3

Armand Demers
"Joe-Pete"

Future Plans: College

Noted For: Sunday afternoons at Norridgewock

Intramurals 1, Chizzle Wizzle Booth 4

Paul Desjardins
"D. J."

Future Plans: Business College

Noted For: Evenings in Waterville

Intramurals 1, 2, 3

Carla J. Dickson

Future Plans: College

Noted For: Her friendly nature

G.P.E. 3, 4; F.N.A. 3, 4; Senior Play 4; Ski Club 2, 3, Hockey Mgr. 3, Intramurals 1, 2, 3, 4

Murray Dickson
"Mickey"

Future Plans: College

Noted For: Sleeping in study halls

Transferred from Cambellton High School 4; Dramatic Club 4; Volleyball 1; Class Officer 1; Student Council 1; Cambellton High Newspaper 1; Chizzle Wizzle Booth 4

David H. Dix
"Dave"

Future Plans: College

Noted For: Being well-dressed

Attended North Yarmouth Acad. 3; Hi-Y 4; Baseball 1; Chizzle Wizzle Endman 4

Kathleen Dore
"Kathy"

Future Plans: Teaching

Noted For: Her pleasant ways

F.N.A. 2, 3, 4; F.T.A. 3, 4; G.P.E. 3; 4; Dramatics Club 4; Intramurals 1, 2, 3, 4; Senior Play Usherette 4

Best wishes, Kathy

Kenneth J. Dostie
"Ken"

Future Plans: Nuclear Engineering

Noted For: His crazy "skins"

Cercle Francais 2, 3, 4; Dramatics Club; Math Club 3, 4; Tennis Club 2, 3, 4; Baseball J.V. 1; Intramurals 2, 3, 4; Band 1, 2, 3; Projectionist 1; Senior Play 4; Chizzle Wizzle Usher 3, Olios 4

William Dowling
"Bill"

Future Plans: College

Noted For: Skiing

Varsity Club 3, 4; Baseball J.V. 1; Football J.V. 3; Chizzle Wizzle Booth 1

Raymond Doyon
"Ray"

Future Plans: Undecided

Noted For: His gray Ford

Sally Happiness always Vesta

Vesta Isabel Drapeau
"Vet"

Future Plans: College

Noted For: Her friendly smile

F.H.A. 4; F.N.A. 4; Latin Club 2; Spanish Club 3; Intramurals 2, 3; Coniad Personals 4; J.C.L. 2, 3; Chizzle Wizzle Booth 1, Art Committee 4

Peter P. Dube
"Pete"

Future Plans: Navy

Noted For: Driving a dump truck

Chizzle Wizzle Backstage Crew 3, 4

Cheryl L. Dulac

Future Plans: Air Line hostess

Noted For: Her school spirit and busy days

C.B.C. 1, 2; Cercle Francais 3; G.P.E. 2, 3, Vice-Pres. 4; Latin Club 1, 2, 3; Math Club 1; Tri-Hi-Y 3, Vice-Pres. 4; Ski Club 2; Basketball J.V. 3; Field Hockey J.V. 2, Var. 3, 4; Softball Frosh, J.V. 2, Var. 3, 4; Cheerleader 3, Head 4; Intramurals 1, 2, 3, 4; Cue Rameses Business Staff 2, 3, 4; Coniad Business Staff 4; Chizzle Wizzle Play 1, Booth 2, Olios 3, Ex. Committee 4; Ball Committee Co-Chr. 4

George Dumas
"Duby"

Future Plans: Business College

Noted For: His strength

Hi-Y 3, 4; Var. Club 2, 3; Football 2, 3; Coniad Personals Staff 4

Ann N. Dumont
"Babe"

Future Plans: College

Noted For: Being with Reginald

Constance R. Dumont
"Deuce"

Future Plans: Dental Hygienist

Noted For: Her singing ability

Art Club 4; Cercle Francais 3, 4; F.T.A. 2, 3; Science Club 2; Chizzle Wizzle Olios 2, 3, 4

Louise S. Dumont
"Lou"

Future Plans: Undecided

Noted For: Talking

Spanish Club 2; Triple C 3, 4; Intramurals 1; Cony Cue Staff 4; Coniad Personals Staff 4

Patrick J. Dumont
"Pat"

Future Plans: College

Noted For: Shoe sales

Latin Club 1, 2, 3; Spanish Club 2, 3; Glee Club 3; Cony Cue Business Staff 3; Chizzle Wizzle Play 2, Chorus 3

Jacqueline S. Dunbar
"Jackie"

Future Plans: College

Noted For: Her courage

F.T.A. 2; G.P.E. 3, 4; Latin Club 2, 3; Spanish Club 3; Tri-Hi-Y 3, 4; Ski Club 3; Intramurals 1, 2, 3; Cheerleader 1, 3, 4; Cue-Rameses Business Staff 4; Junior Prom Committee; Chizzle Wizzle Booth 2, Olios 3, 4

Margaret L. Dutil
"Peggy"

Future Plans: Business College

Noted For: Her quietness

Triple C 3, 4; Cony Cue Staff 4

Patricia Lee Edwards
"Pat"

Future Plans: Medical Secretary

Noted For: Her blond hair

F.H.A. 4; Latin Club 2

Best of everything to you in the future, Sally.
a. F. A.
Pat

Susan Edwards
"Sue"

Future Plans: College

Noted For: Her sewing ability

Cercle Francais 3, 4; G.P.E. 4; Latin Club 2; Intramurals 2, 3

Joel C. Eldridge
"Joe"

Future Plans: College

Noted For: Being a chef

Brett C. Ellis

Future Plans: T.V. and radio repairman

Noted For: P.A. system

Dramatics Club 4; Science Club 1; Projectionist 1, 2, 3, Head 4; Science Fair 1; Baseball J.V. 1, 3; Intramurals 2, 3, 4; Assembly Helper 3, 4; Senior Play Backstage Crew 4; Chizzle Wizzle Backstage Crew 2, 3, 4

Jonathan K. Ellis
"Jon"

Future Plans: College

Noted For: Excellent taste in clothes

Cercle Francais 2, 3, Pres. 4; Latin Club 1, 2; Varsity Club 3; Ski Club 1, 2, 3; Baseball Mgr. 2, 3, 4; Football Var. 3; Student Council 1; Cue-Rameses Business Staff 2, 3, Mgr. 4; Boys State 3; M.T.A. Award 4; Coniad Personals Staff 4; Chizzle Wizzle Booth Chr. 1, Usher 3

Ruel C. Ellis
"Zeke"

Future Plans: College

Noted For: Constant laughter

Dramatics Club 2, 3; Senior Play Backstage 4; Varsity Club 2, 3; Ski Club 1, 2, 3; Football J.V. 2; Track 1; Ski Team Var. 1; Projectionist 1, 2, 3, 4; Golf Team 3; One Act Play 1, 2, 3, 4; Chizzle Wizzle Play 1, 2, 3

Patricia Mary Eugley
"Pat"

Future Plans: Secretarial work

Noted For: Her pleasant smile

Triple C 3

Robert W. Fairbrother
"Fair"

Future Plans: College

Noted For: His athletic ability

FTA 4; Glee Club 1; Hi Y 3, 4; Varsity Club 2, 3, 4; Baseball J.V. 1, Var. 2, 3, 4; Basketball Frosh, J.V. 2, Var. 3, Co-Capt. 4; Football Frosh; Boys' State 3; Chizzle Wizzle Chorus 1, Booth 2, Chairman 3, Usher 4

Thersia Ann Farrar
"Terry"
Future Plans: Waves
Noted For: Her quiet ways
F.H.A. 2, 3, Vice-Pres. 4

James Stanley Faulkner
"Jim"
Future Plans: Undecided
Noted For: His quietness
Transferred from Limestone High School 4; Chizzle Wizzle Olios 4

Catherine Honour Fernald
"Kathie"
Future Plans: IBM School
Noted For: Her crazy antics
F.T.A. 2; Latin Club 2; Chizzle Wizzle Booth 2

Andrew Joseph P. Finnegan
"Taz"
Future Plans: Formula I Racing Driver
Noted For: His knowledge in sports car racing
Cercle Francais 3, 4; Latin Club 2; Ski Club 2; Chizzle Wizzle Booth 1, Ball Committee 2, Usher 3

M. Diane Fleury
"Di"
Future Plans: Secretarial work or Business College
Noted For: Her good sense of humor
Spanish Club 2; Triple C 3, 4; Intramurals 1; Rameses Typists 4; Coniad Personals Staff; Chizzle Wizzle Booth 2

Cecile M. Fortin
"Ces"
Future Plans: College
Noted For: Her pleasing personality
F.H.A. 1; Triple C 3; Cony Cue 4; Rameses 4; Librarian Ass't 1, 2, 3, 4

Judith A. Fortin
"Judy"
Future Plans: Working in a hospital
Noted For: Her friendly smile
Ski Club 2

Maurice G. Fortin
"Moe"
Future Plans: Business College
Noted For: Playing cards
Intramurals 2, 3; Football J.V. 2, Var. 3

Kenneth Gerard Fredette
"Kenny"

Future Plans: Teacher

Noted For: His laugh

Marilyn Irene Fuller
"Miff"

Future Plans: Occupational therapist

Noted For: Her incredible antics

Dramatics Club 3; F.H.A. 4; Spanish Club 3, 4; Intramurals 3; Chizzle Wizzle Ball Committee 2, 3, Make-up Committee 4

Bertrand Gagne
"Spot"

Future Plans: College

Noted For: Football

Varsity Club 2, 3, 4; Baseball J.V. 1; Football Frosh, J.V. 2, Var. 3, 4; Track 2, 3, 4; Intramurals 2, 3, 4

Terrence Joseph Gagne
"Jess"

Future Plans: College

Noted For: His sly laugh

Glee Club 1; Varsity Club 3, 4; Basketball J.V. 2, 3; Track 2, 3, 4; Football Mgr. 3; Chizzle Wizzle Chorus 1

Carolyn J. Gagnon
"Carol"

Future Plans: Business College

Noted For: Her big brown eyes

F.N.A. 2, 3; Librarian Ass't 3, 4

Charles Gallant
"Chuck"

Future Plans: College

Noted For: His athletic ability and his good sense of humor

Hi-Y 2, Sec. 3, Vice-Pres. 4; Varsity Club 2, 3, 4; Intramurals 1; Baseball J.V. 1, Var. 2, Co-capt. 3; Basketball J.V. 2, Var. 3, Co-capt. 4; Track 2; Boys' State 3; Class Pres. 3; K.V.C. Champion Javelin 2; Typical Student 3; Most Improved Baseball Player 3; Student Council 3, 4; Coniad Personals 4; Chizzle Wizzle Booth 3, Usher 4

Karen Ann Garside

Future Plans: College

Noted For: Everything good

Art Club 2, 3, 4; Choral Reading 2; Debate Club 1, 2; F.T.A. 2, Sec. 3, Pres. 4; Ski Club 2; Cony Cue 3, 4; Coniad Typist 4; Class Secretary 4; Junior Prom Committee 3; Math Fair 2; M.T.A. Award; Chizzle Wizzle Costume Committee 2, Booth 3; Art Committee 4

Stephen Gass
"SJ"

Future Plans: College

Noted For: Liking a good discussion

Debate Club 2, 3, 4; Senior Play Business Mgr. 4

David Leo Gauthier
"Dave"

Future Plans: Navy

Noted For: Being with Nancy

Gregory P. Gavett
"Greg"

Future Plans: International Business Machine Operation and Repair School

Noted For: His red hair

Transfer from Portltand High School 4

Frederick R. Gay
"Fred"

Future Plans: Armed Forces

Noted For: His quietness

Track Intramurals 3, 4; Cross Country 4

Carol G. Giddings

Future Plans: College

Noted For: Her friendliness

Cercle Francais 3, 4; Dramatics Club 4; F.N.A. 2, 3, 4; Intramurals 3; Senior Play Head Usher 4; Chizzle Wizzle Booth 3, Make-up Committee 4

Jane Allison Gidney
"Cleo"

Future Plans: Secretarial work or Business College

Noted For: Her height

Dramatics Club 3, 4; F.H.A. 3, 4; Glee Club 1; Triple C 3, 4; Junior Prom Committee 3; Cue-Rameses Typist 4; Senior Play Director 4; Chizzle Wizzle Booth 3, Play 3, Chorus 1, Costume Committee 4

Joyce Arlene Gilbert
"Jessie"

Future Plans: Dental Hygienist

Noted For: Her friendliness

Latin Club 3; Spanish Club 3; Chizzle Wizzle Booth 3

Linda May Gilbert
"Lynn"

Future Plans: College

Noted For: Being seen with Bill

Spanish Club 3; Triple C 3, 4

Carole Anne Gilfillan

Future Plans: College

Noted For: Versatility

Cercle Francais 2, Jr. Rep. 3, Treas. 4; Ski Club 1, Sec. 2; Tri-Hi-Y 2, 3, Sec. 4; G.P.E. 2, 3, 4; Intramurals 1, 2, 3, 4; Field Hockey J.V. 2, Co-Capt. 3, Var. 4; Cheerleader Frosh; Typical Student 1, 2; National Honor Society 3, 4; M.T.A. Award; D.A.R. Award; Girls State 3; Student Council 3, 4, Sec. 2; Rameses Staff 2, 3, 4; Coniad Co-Chr. Personals 4; Chizzle Wizzle Booth Co-Chr. 2, Ex. Committee 3, Ball Co-Chr. 3, Booth 4

Paul Douglas Gilley
Future Plans: Recording technician
Noted For: His knowledge of electronics
Backstage Assembly Crew 3, 4; Chizzle Wizzle Audio 3, 4

David Leodore Giroux
"Dave"
Future Plans: Trade School
Noted For: Fishing and Hunting
Football Frosh, J.V. 2; Projectionist 1, 2

Wayne Charles Goddard
Future Plans: Teacher of mentally retarded children
Noted For: His diligence
Cercle Francais 4; F.T.A. 4, Chizzle Wizzle Make-up Committee 4

Vinton Ernest Goodwin
"Vint"
Future Plans: Forestry
Noted For: Enjoying the company of girls
Football Var. 4; Intramurals 3, 4

Best of
Luck
Vini

Reginald M. Gosselin
"Goose"
Future Plans: M.V.T.I.
Noted For: Being talkative

Sharon Elaine Grant
Future Plans: IBM School
Noted For: Her dimples
Triple C 3

Sharon Leslie Gray
Future Plans: College
Noted For: Red, white, and blue stripes
Dramatics Club 4; Senior Play 4; Chizzle Wizzle Play 2, Art Committee 4

Therese Gregoire
"Terry"
Future Plans: Stenographer
Noted For: Her quietness
Art Club 2; Triple C 3; Cony Cue 4; Rameses 4

Donna Jean Hammond
"Dawn"

Future Plans: Nursing

Noted For: Her sneeze

F.H.A. 4; F.N.A. 2, 4; Latin Club 2; Spanish Club 3; Intramurals 1; Senior Play 4; Chizzle Wizzle Booth 2

Marjorie J. Harrington
"Margie"

Future Plans: Nursing

Noted For: Her acting ability

Cercle Francais 3, 4; Debate Club 2, 3, 4; Dramatics Club 3; Pres. 4; F.N.A. 2, Hist. 3, 4; G.P.E. 3, 4; Latin Club 1, 2; Intramurals 1, 2, 3, 4; Basketball J.V. 1, 2, 3, Var. 4; Field Hockey J.V. 2, Var. 3, 4; Softball J.V. 1, Var. 2, 3, 4; Choral Reading 2; Rameses Girls' Sports Editor 3, 4; Coniad Personals Staff 4; One Act Play Contest 2, 3; Senior Play Ass't. Dir. 4; Chizzle Wizzle Play Ass't. Dir. 2, 3

Mary Elizabeth Harrington
"Mamie"

Future Plans: Nursing

Noted For: Her friendly smile

F.H.A. 4; F.N.A. 2, 3, 4; G.P.E. 3; Latin Club 2; J.C.L. 2; Intramurals 1, 2, 3; Chizzle Wizzle Booth 4

Reginald D. Harvey
"Surfer"

Future Plans: College

Noted For: His everlasting humor

Cercle Francais 3; Debate Club 1, 2; Latin Club 1, 2; Varsity Club 3, 4; Baseball Var. Mgr. 2; Basketball Frosh; Boys State 3; Chizzle Wizzle Ball Committee 2

Robert H. Harvey
"Bob"

Future Plans: College

Noted For: Horse racing

Coniad Photography Staff 4

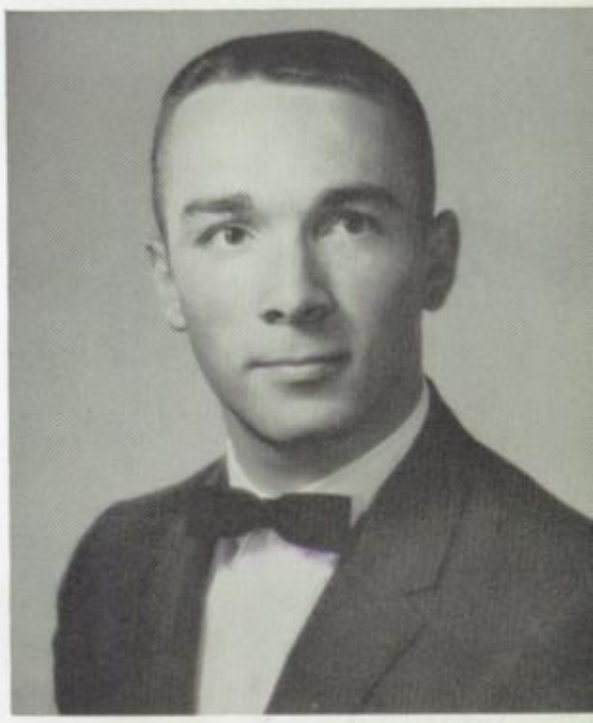

Albert C. Haskell
"Al"

Future Plans: Armed Forces

Noted For: Naval Reserves

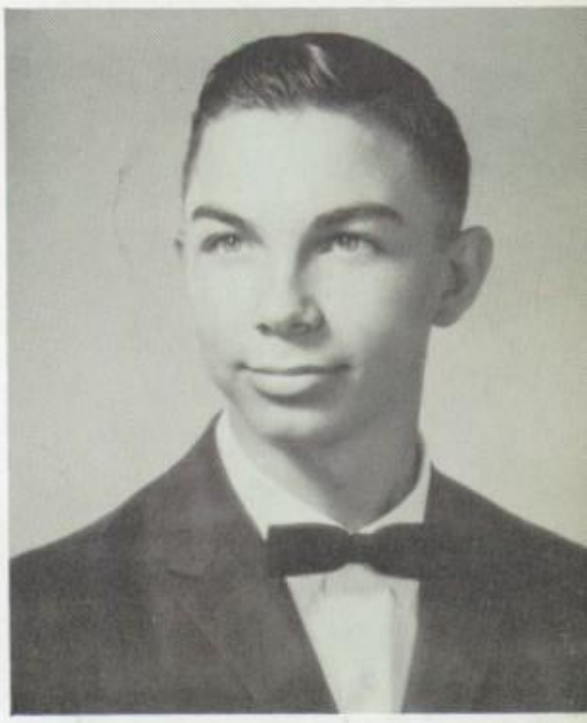

Arnold M. Haskell
"Arnie"

Future Plans: Automotive Technician

Noted For: Cars

Art Club 3

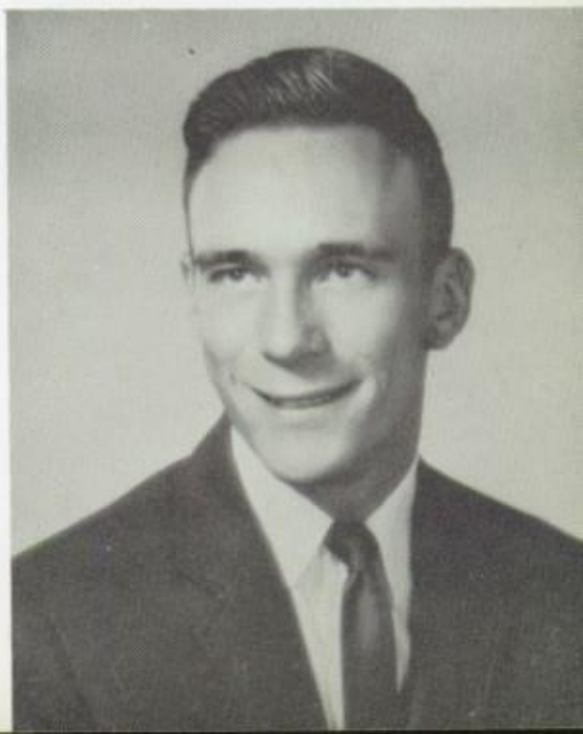

David Anthony Hauth
"Dave"

Future Plans: College

Noted For: His light blue convertible

Intramurals 2; Track 3; Cross Country 4; Chizzle Wizzle Booth 4

Sandra Louise Hayes
"Sandy"
Future Plans: Marriage
Noted For: Her quiet ways

Linda Louise Hinkley
"Hink"
Future Plans: College
Noted For: Her sparkling eyes
Debate Club 2; Spanish Club 4; Triple C 3; Librarian Ass't 2, 3 ,4; F.H.A. 4

Dawn J. Hebberd
"Lover"
Future Plans: Fashion designer
Noted For: Her sewing ability
Dramatics Club 3, 4; Junior Prom Committee 3; Majorette 2, 3, Head 4; Rameses Staff 3, 4; Chizzle Wizzle Olios 3

Patricia Gail Hodgdon
"Patty"
Future Plans: College
Noted For: Never being at a loss for words
Cercle Francais 2, 3, 4; Latin Club 1, 2; Spanish Club 3, Pres. 4; J.C.L. 2; Glee Club 2, 3, 4; Cue 3, 4; Coniad Personals Staff 4; Chizzle Wizzle Chorus 2, 3, 4, Play Prompter 2, Olios 3, 4; Minstrel Specialty 4

Ronald Hale Hibbert
"Hib"
Future Plans: Armed Forces
Noted For: His quietness
Baseball J.V. 3

Pamela J. Hutchins
'Pam"
Future Plans: Secretarial School
Noted For: Her short curly hair
F.H.A. 1; Triple C 3, 4; Choral Reading 2

Madlyn Mary Hill
"Lynn"
Future Plans: Nursing
Noted For: Her stature

Elizabeth Ann Ingraham
"Liz"
Future Plans: Nursing
Noted For: I'm going on a diet—tomorrow!?!
F.H.A. 4; F.N.A. 3, 4; Latin Club 2, 3; Junior Prom Committee 1; Chizzle Wizzle Olios 1, 2, Booth 4

Iva May Irish
"Ivy"

Future Plans: Airline Stewardess

Noted For: Her inquisitiveness

F.N.A. 2, 3; Librarian Ass't. 2, 3, 4; Band 1, 2, 3

Michael Bryant Jackson
"Mike"

Future Plans: College

Noted For: Skiing and working around school

C.B.C. 2; Ski Club 3; Basketball Frosh; Golf 1, 3; Projectionist 1, 2, 3, 4; Cue-Rameses Business Staff 2, 3; Chizzle Wizzle Usher 3, Olios 4

Elsie Carla Jacobs
"Jacque"

Future Plans: Secretary

Noted For: A guy named "Roger"

F.H.A. 2, Vice-Pres. 3; G.P.E. 3; Intramurals 1, 2, 3; Field Hockey J.V. 1, Var. 2, 3

Sandra Joan Jacques
"Sandy"

Future Plans: Stenographer

Noted For: Her unspoken words

Triple C 3, 4

Wilfred Joseph Jacques
"Willie"

Future Plans: Navy

Noted For: Working with automobiles

Thomas Alvin Jamison
"Tom"

Future Plans: College

Noted For: His evasive ability

Projectionist 2, 3, 4

John Alton Jaquith
"Johnny"

Future Plans: Navy

Noted For: Interest in cars

Football 2

Sharon Colleen Karczewski

Future Plans: X-ray Technician

Noted For: Joe

F.N.A. 2, 3, 4; Chizzle Wizzle Booth 4

Roberta Ann Kasporwitz
"Bobbi"

Future Plans: College

Noted For: Her artistic and dancing abilities

Art Club 3; F.N.A. 2; Latin Club 2, 3; Spanish Club 3; Tri-Hi-Y 4; Field Hockey J.V. Mgr. 4; Cheerleader Capt. Frosh, J.V. 2, Var. 3, 4; Chizzle Wizzle Olios 1, 2, 3, 4; Dancing Chorus 2, 3, 4

Susan Elaine Kimball
"Sue"

Future Plans: College

Noted For: Her forgetfulness

G.P.E. 2, 3, 4; Latin Club 1, 2, 3; Spanish Club 2, 3; Ski Club 2; Tri-Hi-Y 2, 3, Treas. 4; Intramurals 1, 2, 3; Coniad Personals Staff 4; Chizzle Wizzle Booth 2, 3

Joanna Georgia Kesaris
"Jo-Jo"

Future Plans: School of Dramatic Arts

Noted For: Her shyness

Intramurals 3

Vassar Konstantoulakis
"Vasilicie"

Future Plans: Clerk typist

Noted For: Her long name

C.B.C. 2; G.P.E. 3; Spanish Club 2; Triple C 3; Intramurals 2, 3; Softball J.V. 2, 3; Chizzle Wizzle Booth 4

Patricia Jane Kimball
"Patti"

Future Plans: Dental hygienist

Noted For: Her determination, school spirit, and wrinkling of her nose

Cercle Francais 4; F.T.A. 3, G.P.E. 3; Treas. 4; Latin Club 3, Vice-Pres. 2; J.C.L. 2, State Auditor 3, Vice-Pres. 4; Dramatics Club Sec. 3; Tri-Hi-Y 4; Intramurals 2, 3, 4; Field Hockey J.V. 3, Var. 4; Cheerleader J.V. 3, Var. 4; Class Sec.-Treas. 1; Cue Slogan Winner 1; Coniad Personals Staff 4; Chizzle Wizzle Booth 2, Play Costume Commmittee 2, Olios 3, 4

Patricia A. Labbe
"Pat"

Future Plans: Stenographer

Noted For: Her very good sense of humor

F.H.A. 1, Vice-Pres. 2; Triple C 3; Chizzle Wizzle Booth 3

Richard Wayne Kimball
"Dick"

Future Plans: Electrician

Noted For: His backstage work

Projectionist 2, 3, 4; Assembly Helper 3, 4; Chizzle Wizzle Backstage Crew 2, 3, 4, Booth 4

Gerald B. Lachance
"Gerry"

Future Plans: Vocational School

Noted For: "The Sabres"

Band 1, 2; Chizzle Wizzle Olios 2, 3, 4

Armand J. LaCroix
"Arbi"
Future Plans: Undecided
Noted For: Being Punctual

Andrea Jean Larsen
"Andy"
Future Plans: College
Noted For: Her loyalty
Cercle Francais 2, 3, Vice-Pres. 4; F.T.A. 2, 3; G.P.E. 2, 3, 4; Tri-Hi-Y 3, 4; Basketball J.V. 2, 3, Var. 4; Softball Frosh, J.V. 3, 4; Field Hockey J.V. 2, 3, Var. 4; Intramurals 1, 2, 3, 4; Cheerleader 1; National Honor Society 3, 4; Typical Student 3; Girls' State Alternate 3; Class Sec.-Treas. 3; Coniad Personals Co-Chr. 4; Chizzle Wizzle Booth 2, 4, Co-Chr. 3

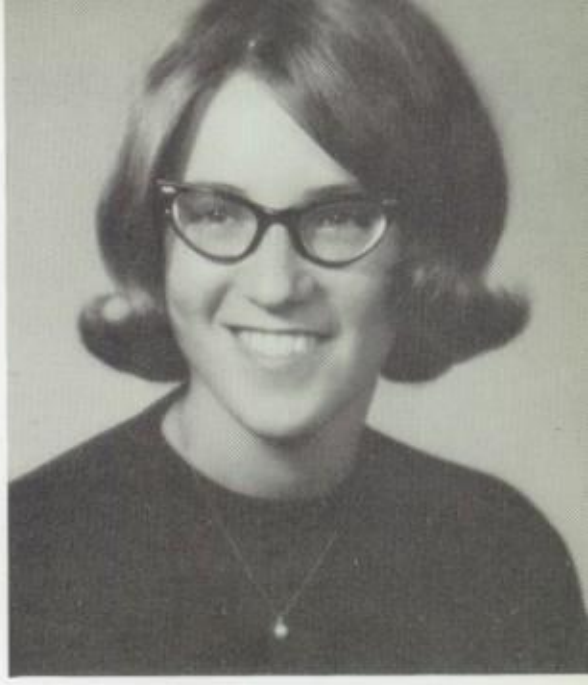

Cecile Emily Laliberte
Future Plans: Private secretary
Noted For: Having a smile for everyone
F.H.A. 1; Triple C 3, 4; Rameses Staff 4

Paul Roland Lausier
Future Plans: College
Noted For: His good looks and his laugh
Cercle Francais 2, 3, 4; Baseball J.V. 1, Var. 2; Boys' State Alternate 3; Chizzle Wizzle Usher 4

Robert James Lapham
"Lapus"
Future Plans: College
Noted For: His careful driving
Transferred from Bristol Eastern High School 1; Cercle Francais 2, 3, 4; Hi-Y 4; Var. Club 3, 4; Baseball J.V. 1, Var. 3; Football Var. 3, 4; Chizzle Wizzle Endman 3, 4, Olios 3, 4

Sandra Jean Lavallee
"Sandy"
Future Plans: Secretary
Noted For: Her interest in Sidney

Kenneth Joseph Lapointe
"Kenny"
Future Plans: Armed Forces
Noted For: His friendliness
Projectionist 2

Roland George Leach
"Rollie"
Future Plans: College
Noted For: His classroom antics
Ski Club 1; Varsity Club 3, 4; Baseball J.V. 3; Track 1, 2; Cross Country 4; Intramurals 4; Band 1

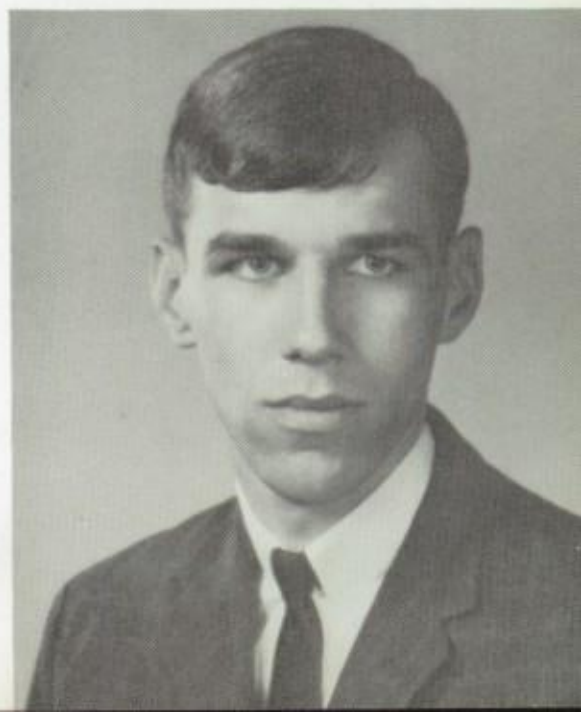

Steve O. Learned
"Steve"
Future Plans: Undecided
Noted For: His ability to get into mischief
Basketball 1; Var. 2, 3

Best of luck next year
Sue

Suzanne Lemieux
"Tex"
Future Plans: Nursing
Noted For: Her participation and pleasantry
C.B.C. Sec.-Treas. 2; Cercle Francais 3, 4; F.N.A. 2, 3, 4; G.P.E. 3, 4; Tri-Hi-Y 2, 3, 4; Intramurals 1, 2, 3, 4; Basketball Var. 4; Student Council 4; Chizzle Wizzle Booth 2, 3, Treas. 4

William Joseph LeClair
"Bill"
Future Plans: Navy Officer Training
Noted For: Playing cards
Cercle Francais 3, 4

Horace Nelson Littlefield
"Sonny"
Future Plans: College
Noted For: His flying red convertible

William H. Lee
"Billy"
Future Plans: Vocational School
Noted For: Hunting

Donnalee Margaret Lockhart
"Donna"
Future Plans: School for Practical Nursing
Noted For: Her helpfulness
F.H.A. 3, 4; Glee Club 1

Beverly A. Lemar
"Bev"
Future Plans: College
Noted For: Her Gardiner interests
Art Club 3; Debate Club 1; Latin Club 2; J.C.L. 2; Orchestra 1, 2; K.V. Orchestra 1, 2

Ruel Willard Longfellow
Future Plans: Accountant
Noted For: His devilish ways
Junior Prom Committee 3; Chizzle Wizzle Booth 1, 3, 4; Ball Committee 2

Diane B. Longley
"Di"

Future Plans: Marriage

Noted For: Going steady

F.H.A. 4; Triple C 4; Chizzle Wizzle Booth 3

John R. Lothridge, Jr.
"Jack"

Future Plans: College

Noted For: His glowing personality

Ski Club 2, 3; Varsity Club 2, 3, 4; Baseball J.V. 1, 3; Football Frosh, J.V. 2, 3, Var. 4; Track 4; Basketball Mgr. 1; Chizzle Wizzle 2, 3, Ball Committee 4, Olios 4

Margaret M. Lunn
"Peggie"

Future Plans: College

Noted For: Her voice

Triple C 3, 4; Softball 1, 2; Basketball Var. Mgr. 4, Chizzle Wizzle Ball Committee 4

Sally, I can't believe were finally graduating. Remember my chicken? Best of luck. Muff

Martha Anne MacDonald
"Muffy"

Future Plans: College

Noted For: Her long red hair and her stylish clothes

Art Club 3; F.H.A. 4; Latin Club 2, 3; Spanish Club 3, 4; Ski Club 1, 2, 3; Intramurals 1, 2, 3; Band 1, 2, 3; Chizzle Wizzle Ball Committee 3

Paul Malcolm MacFaraland
"Big Mac"

Future Plans: Teaching

Noted For: His good sense of humor

Ski Club 1, 2, 3; Hi-Y 2, 3, 4; Var. Club 4; Baseball J.V. 1, 3; Football Mgr. 1, 2, 3; Track 2; Senior Play 4; Chizzle Wizzle Booth 1, 3, Play 3, Olios 4; Minstrel Specialties 4

Barbara E. Malcolm
"Spider"

Future Plans: Teaching

Noted For: Her athletic ability

G.P.E. 2, 3, Pres. 4; Triple C 3, 4; Tri-Hi-Y 3, Chap. 4; Intramurals 1, 2, 3, 4; Basketball J.V. 1, 2, Var. 3, Co-Capt. 4; Field Hockey J.V. 2, 3, Var. Co-Capt. 4; Softball Var. 1, 2, 3, 4; Most Valuable Player Award 3, 4; Chizzle Wizzle Ball Committee 3, 4

Best of Luck Spider Barbara Malcolm 6/18/65

Joyce Ann Malia
"Jamsy"

Future Plans: Physical Therapist

Noted For: Her "Democratic" qualities

Cercle Francais 2, 3, 4; Debate 1, 2; Dramatics Club 3, 4; F.N.A. 2, Reporter 3, 4; G.P.E. 3, 4; J.C.L. 2; Latin Club 1, 2; Intramurals 2, 3, 4; Basketball Mgr. 4; Rameses Staff 2, 3, 4; Coniad Co-Editor 4; National Honor Society 3, 4; Girls State 3; M.T.A. Award 4; Pirates of Penzance Make-up Committee; Chizzle Wizzle Booth 1, 4; Minstrels 2, Ball Committee 3, Play 3, Play Props Committee Chr. 2

Sally, We've been the best of friends and everything mother. Hope to see you again soon. Jamsy

Raymond L. Malone
"Ray"

Future Plans: College

Noted For: Hanging around the office!

Var. Club 2, 3, 4; Intramurals 1, 2, 3, 4; Football Frosh, Var. 2, 3, 4; Track 1, 2, 3

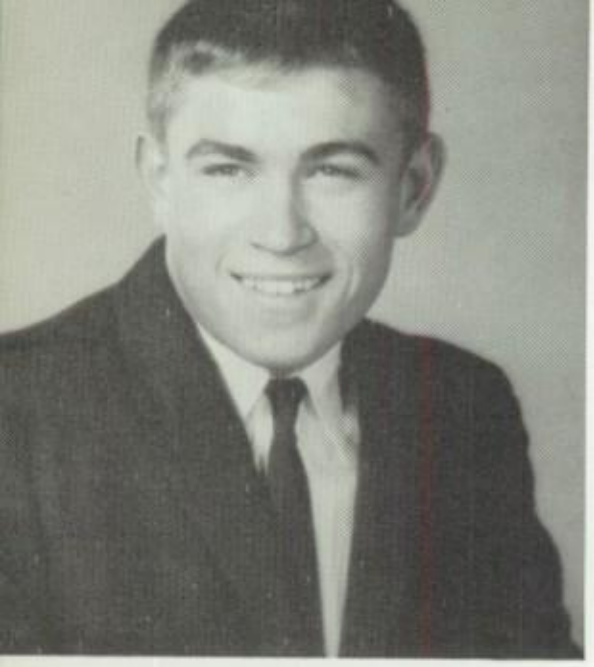

Eugene A. Martin
"Pepper"
Future Plans: Navy
Noted For: Having a good time

Eugene A. Maxim
"Gene"
Future Plans: College
Noted For: His quietness

Martha E. McCall
Future Plans: Nursing
Noted For: Her red hair
F.N.A. 2, 3, 4; Spanish Club 4

David W. McCurdy
"Mac"
Future Plans: Air Force
Noted For: Being careless and carefree
Var. Club 2, 3, 4; Intramurals 2, 4; Football Frosh, J.V. 2, Var. 3; Track 4

Linda Jean McCurdy
"McCurdy"
Future Plans: Travel
Noted For: Her soft voice

M. Eileen McDonald
Future Plans: Undecided
Noted For: Her love of sports
Basketball J.V. 3, Var. 4; Softball J.V. 3; Intramurals 3

Janice N. McFarland
Future Plans: College
Noted For: Her VW's
Art Club 2; Cercle Francais 4; F.H.A. 4; F.N.A. 3; Latin Club 1, 2, 3; M.T.A. Award 4; Chizzle Wizzle Booth Committee 3

Deborah J. McKowen
"Debbie"
Future Plans: College
Noted For: Her never-ending wardrobe
Art Club 3; Cercle Francais 2, 3; F.H.A. 4; Latin Club 1, 2; Ski Club Treas. 2, 3; Intramurals 1, 3; Chizzle Wizzle Booth 2, Ball Committee 3; Art Committee 4

David C. McMillan
"Mac"

Future Plans: Undecided

Noted For: His good temperament

Chizzle Wizzle Backstage Crew 2, 3, 4

Peter Meagher
"Pete"

Future Plans: College

Noted For: His involuntary blush

Hi-Y 2, 3, 4; Varsity Club 2, 3, 4; Baseball J.V. 1, Var. 2, Co-capt. 3, 4; Track 1; Basketball Frosh, J.V. 2; Intramurals 3; Football Frosh, Var. 2, 3, Co-capt. 4; Boys' State 3; Class Vice-Pres. 4; Student Council 1; Coniad Boys' Sports Editor 4; Chizzle Wizzle Booth 2, Ex. Committee 3, Pres, 4

To a good friend—
The best to you in
the future. Dave

David Stanford Merrill
"Dave"

Future Plans: College

Noted For: His sincerity and good character

Latin Club 1, Pres. 2; Ski Club 1, 2, Ski Team 1; Track 2; National Honor Society 3, 4; Typical Student 1, 2; E. V. Perkins Award 3; Band 1, 2, 3, Pres. 4; Orchestra 1, 2; Glee Club 2; Class Pres. 1; Student Council 2; Cony Cue Staff 3, 4; Chizzle Wizzle Olios 1, 2, 3, 4

Good Luck from
an "Old Guard"
Republican!
John

John R. Merrill
"Barry"

Future Plans: Lawyer or Teacher

Noted For: His liking of a good debate

Cercle Francais 3, 4; Debate Club 3, Pres. 4; Math Club 3, Pres. 4; Math Fair 3; Harvard Book Prize 3; Coniad Personals Staff 4; National Merit Semi-Finalist; M.T.A. Awards

William H. Merrill
"Bill"

Future Plans: College

Noted For: His musical ability

Cercle Francais 2, 3, 4; Latin Club 1, 2, 3, 4; All-State Chorus 1, 2, 3, 4; National Honor Society 3, 4; Boys' State 3; Glee Club 1, 2, 3, 4; Coniad Photography Chr. 4; Chizzle Wizzle Chorus 1, 2, 3, 4; Olios 2, 3, 4

Sandra M. Minoty
"Sandy"

Future Plans: College

Noted For: Her sunny disposition

F.T.A. 3, 4; Dramatics Club 3; Intramurals 1, 2

Elizabeth Mitton
"Betty"

Future Plans: Business College

Noted For: Liveliness

G.P.E. 2, 3, 4; Triple C 3; Basketball Frosh Intramurals 1, 2, 3, 4; Field Hockey Frosh, J.V. 3, Var. 4; Softball Frosh, J.V. 3, Var. 4

Ronald P. Moody
"Ron"

Future Plans: College

Noted For: Saying few words

Transferred from Hall-Dale 3

Walter Reginald Moody
"Walt"

Future Plans: College

Noted For: His unspoken words

Transferred from Hall-Dale 3; Projectionist 1, 2, 3, 4; Chizzle Wizzle Ball Committee 3

Wilder Moulton

Wilder H. Moulton
"Mogo"

Future Plans: Undecided

Noted For: Long hair

Helene E. Morin

Future Plans: Nursing

Noted For: Being short

Cercle Francais 2, 3, 4; F.N.A. 2, 3, 4; Coniad Personals Staff 4

Anthony D. Naoum
"Tony"

Future Plans: College

Noted For: His travelling car

Triple C 4; Coniad Personals Staff 4; M.T.A. Award 4; Chizzle Wizzle Booth 4

Eric A. Morrill

Future Plans: Gym teacher

Noted For: His ability to make friends

C.B.C. 2; F.T.A. 4; Hi-Y 2, 3, 4; Varsity Club 2, 3, 4; Basketball Frosh, Var. 2, 3, 4; Football Frosh, Var. 2, 3, 4; Class Pres. 2; Student Council 2, 3; Chizzle Wizzle Booth 1, 2, 3, 4

Elisabeth Anne Nelson
"Betty"

Future Plans: Beauty School

Noted For: Different hairdos

Cercle Francais 2, 3; Glee Club 1; Chizzle Wizzle Olios 1, 2, Make-up Committee 3, 4

Pamela A. Morton
"Pam"

Future Plans: Secretary

Noted For: Her helpfulness

Cercle Francais 3, 4; F.T.A. 2; G.P.E. 3, 4; Latin Club 2; Intramurals 1, 3, 4; Basketball J.V. Mgr. 3; Chizzle Wizzle Booth 4

Lots of luck in the future, Donna

Donna Newell
"Newey"

Future Plans: College

Noted For: Her passion for pickles and onion rings

C.B.C. 2; F.H.A. 4; F.N.A. 2, 3, Sec. 4; F.T.A. 4; G.P.E. 3, 4; Tennis Club 1; Tri-Hi-Y 4; Intramurals 1, 2, 3, 4; Basketball J.V. 3, Var. 4; Field Hockey Var. Mgr. 4; Junior Prom Committee 3; Chizzle Wizzle Make-up 2, Booth 3, 4

Dennis A. Olsen
"Flea"

Future Plans: College

Noted For: Rally speeches

Hi-Y 3, 4; Ski Club 1, 2, 3; Var. Club 2, 3, 4; Baseball J.V. 1, 2, 3; Football Frosh Co-capt., Var. 2, 3, Co-capt. 4; Lanny Cooper Award 4; Chizzle Wizzle Booth 3, Ex. Committee 4

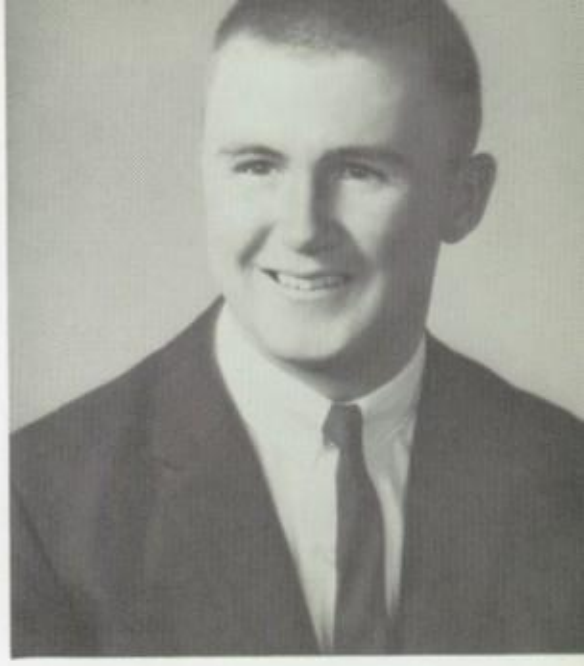

Kenneth L. Nichols

Future Plans: Undecided

Noted For: Fast driving

Linda Diane Packard
"Lin"

Future Plans: College

Noted For: Working at the A & W

Transferred from Norland Senior High School 4; Latin Club 2; Intramurals 1, 2, 3; Cheerleader 1

Robert C. Nichols
"Nick"

Future Plans: Armed Forces

Noted For: His skiing ability

Ski Club 1, 3; Ski Team 1, 3

Shirley Anne Palmer
"Shirl"

Future Plans: Nursing

Noted For: "Again"

Transferred from Greenwich High School 2; Cercle Francais 3, 4; F.N.A. 3, 4; Latin Club 2, 3; Tri-Hi-Y 3, 4; Intramurals 2, 3; Senior Play; M.T.A. Award 4; Chizzle Wizzle Booth 3, 4

Christine Ruth Nickerson
"Chris"

Future Plans: Secretary

Noted For: Helpfulness

Art Club 2, 4; F.H.A. 2, Treas. 3, Parliamentarian 4; Triple C 3, Pres. 4; Coniad Typist 4; Chizzle Wizzle Booth 2, 4

Good Luck
Dan S.

Raymond James Paquette
"Ray"

Future Plans: College

Noted For: His perfect attendance

Baseball J.V. 1, 2; Football 1

Sally Ann O'Connor
"SS"

Future Plans: Nursing

Noted For: Irish eyes

Cercle Francais 3, 4; Debate Club 1, 3, Sec. 2; F.N.A. 2, 3, 4; G.P.E. 3, 4; Intramurals 2, 3, 4; Basketball J.V. 2, 3, Var. 4; Senior Play 4; Univ. of Maine Speaking Contest 2; Coniad Personals Staff 4; Office Aid 3, 4; Chizzle Wizzle Booth 1, 3; Make-up Committee 4

Bette Karen Paquin
"B.K."

Future Plans: College

Noted For: Her ability to blush

Cercle Francais 2, 3; Dramatics Club 3, 4; Latin Club 1, 2; Spanish Club 3, 4; Cony Cue Lang. Editor 4; Coniad Personals Staff 4; Chizzle Wizzle Booth 2, 3

Sally you Did you have fun on the Washington trip??? A.F.A. Bette

Dominic G. Patenaude
"Dom"

Future Plans: Undecided

Noted For: Continuous talking

Intramurals 1

Ronald Dane Paquin
"Ron"

Future Plans: College

Noted For: Magazine collecting

Hi-Y 3, 4; Var. Club 2, 3, 4; Basketball J.V. 2, 3; Football Frosh, J.V. 2, Var. 3, 4; Track 2, 3; Chizzle Wizzle Booth 2, 3, Usher 4

Charles Albert Peirce
"Bud"

Future Plans: College

Noted For: His Volkswagen

Math Club 4; Ski Club 1; Spanish Club 3; Chizzle Wizzle Olios 4

Richard Paradis
"Dick"

Future Plans: U.S. Air Force

Noted For: Slow driving?

Baseball J.V. 1, 2

Neil W. Pelkey
"Bill"

Future Plans: Undecided

Noted For: His doodling

Track 1; Chizzle Wizzle Backstage Crew 4

Robert Walter Parquette
"Bob"

Future Plans: College

Noted For: Clowning around

Var. Club 2, 3, 4; Football Frosh, J.V. 2, 3; Basketball Frosh; Baseball Frosh, Var. 2, 3, 4; Chizzle Wizzle Olios 4

Linda Anne Pellegrini
"Pelly"

Future Plans: College

Noted For: Being talkative

Cercle Francais 3, 4; F.N.A. 3, 4; G.P.E. 3, 4; Latin Club 2, 3; Tri-Hi-Y 4; Ski Club 1, 2; Field Hockey J.V. 2, 3, Var. 4; Intramurals 1, 2, 3, 4; Senior Play Usherette 4; Chizzle Wizzle Booth 2, 3, 4

Raymond George Pepin
"Ray"
Future Plans: College
Noted For: Friendliness
Latin Club 1; Coniad Business Staff 4; Boys State Alternate 3; M.T.A. Award; Chizzle Wizzle Booth 2, Chr. 4

Claudette Plourde
"Claude"
Future Plans: Marriage
Noted For: Hairstyling ability

Betty E. Perkins
Future Plans: College
Noted For: Her leadership
G.P.E. 2, 3, 4; Spanish Club 3, 4; Tri-Hi-Y 2, 3, Pres. 4; Ski Club 2, 3; Field Hockey J.V. 1, Var. 2, 3, Co-Capt. 4; Softball J.V. 2, Var. 3; Intramurals 1, 2, 3, 4; Class Vice-Pres. 1; Student Council 1, 2, 3; Coniad Girls' Sports Editor 4; Southern Regional Hi-Y Tri-Hi-Y Pres. 4; National Honor Society 3, 4; Girls State Alternate 3; Chizzle Wizzle Booth 2, Ball Committee 4

Mary C. Pooler
"McPee"
Future Plans: College
Noted For: Her good disposition
Debate Club 1, 2; Latin Club 2, 3, 4; Science Club 2; F.N.A. 2, 3, 4; J.C.L. 2, 3, 4; Intramurals 1, 2, 3; Cue-Rameses Advertising Mgr. 4; Librarian Ass't. 2, 3; Office Aid 4; Coniad Ass't. Editor 4; Chizzle Wizzle Ball Committee 3, Booth 4

SS. Well here it is old office buddy. my famous John Hancock! Mary

To Sally,
I wish you luck at Maine and perhaps in your spare time, you'll see me in my new home!
A.F.A.
Karen

Karen Anne Pfeifer
Future Plans: College
Noted For: Her good looks
Art Club 3; F.N.A. 2, 3, 4; G.P.E. 4; Latin Club 2, 3; Science Club 2; Spanish Club 3, 4; Intramurals 1, 2, 3; Basketball J.V. 3, Var. 4; Cheerleader Frosh, 3, 4; Girls State 3; Chizzle Wizzle Olios 1, 2, 3, 4, Dancing Chorus 2, 3, 4

Daryl Poulin
Future Plans: Commercial Artist
Noted For: His artistic ability
Rameses Staff 2, 3

James Arthur Piper
"Jimmy"
Future Plans: College
Noted For: His track ability
Triple C 3, 4; Var. Club 4; Intramurals 2, 3, 4; Track 3, 4; Cross Country 4

David Peter Poulin
Future Plans: State Trooper or C.P.A.
Noted For: Track ability
Intramurals 1; Cross Country 4; Track 3, 4

Diane J. Poulin
"Di"
Future Plans: Secretarial work
Noted For: Her quiet ways
F.H.A. 2, Hist. 3, 4; Triple C 3, 4

Lorraine Luciana Poulin
Future Plans: Marriage
Noted For: Don
F.H.A. 1

Nancy Lee Poulin
"Nance"
Future Plans: Secretary
Noted For: Her good sense of humor
F.H.A. 1. Hist. 2; Triple C 3, 4

Shirley Ann Poulin
"Shirl"
Future Plans: Secretary
Noted For: Her smile
F.H.A. 1; Triple C 3, 4; Intramurals 1, 3; Softball Frosh

Elizabeth Louise Pratt
"Betty"
Future Plans: Teaching
Noted For: Her laugh
Glee Club 1, 2, 3; Triple C 3; Intramurals 1

Sally, To a swell kid, Best of luck in the future - AFR Nancy

Nancy Jean Pruett
Future Plans: Beautician
Noted For: Picking lint
F.H.A. 4; F.N.A. 4; Spanish Club 3, 4; Intramurals 1; Field Hockey J.V. 2, 3, Var. 4; Softball J.V. 2; Senior Play Make-up Committee 4; One-Act Play Make-up Committee 3; Chizzle Wizzle Booth 1, Make-up Committee 2, 3, 4

Clement Joseph Quirion
"Shorty"
Future Plans: Navy
Noted For: Curly hair

Kevin Mark Rabasca
"Kev"
Future Plans: College
Noted For: Quietness
Spanish Club 4

Robert Fred Randall
Future Plans: College
Noted For: Courtesy
Chizzle Wizzle Ball Committee 3

Bonney May Resmini
"Res"
Future Plans: Lawyer
Noted For: Having 54 pairs of shoes
Latin Club 2, 3, 4; Spanish Club 3, Vice-Pres. 4; Dramatics Club 3, 4; Librarian Ass't. 3; Chizzle Wizzle Make-up Com. 3

Daniel Reynolds
"Dan"
Future Plans: Marines
Noted For: Politeness

James Reynolds
"Jim"
Future Plans: College
Noted For: "Pulling many cool numbers"
Transferred from Morse High School 3; Varsity Club 3; Baseball J.V. 3; Football J.V. 1, 3; National Merit Scholarship Letter of Commendation; M.T.A. Award; Chizzle Wizzle Usher 4

Stephen Rhoades
"Steve"
Future Plans: College
Noted For: His dry humor
Band 1, 2, 3; Football Frosh

Janet L. Richards
Future Plans: College
Noted For: Long, blond hair
Cercle Francais 3, 4; G.P.E. 3, 4; Latin Club 2, 3; Ski Club 1, 2; Spanish Club 3; Tri-Hi-Y 4; Intramurals 1, 2, 3, 4; Field Hockey J.V. 2, 3; M.T.A. Award; Chizzle Wizzle Booth 3, 4

Kay E. Richardson
Future Plans: Nursing School
Noted For: Her good personality
F.H.A. 4; G.P.E. 3, 4; Intramurals 2, 3, 4; Field Hockey J.V. 2, 3

Best of luck in the future. Keep smiling!!!
Kay

Carol Robbins
Future Plans: College
Noted For: Her height
F.H.A. 1, 4

Elizabeth B. Runyon
"Bess"

Future Plans: Music teaching

Noted For: Musical ability

Cercle Francais 2, 3, Sec. 4; Debate Club 2, 3, Sec. 4; F.T.A. 3; Glee Club 1, 2, 3, Vice-Pres. 4; Latin Club 1, 2; Ski Club 1, 2, 3; Orchestra 1, 2, 3; Cony Cue Class Reporter 1, 2, Ass't. Editor 3, Editor 4; All State Chorus 1, 2, 3, 4; "Mikado" 3; "Pirates of Penzance" 4; National Honor Society 3, 4; Girls State Alternate 3; Senior Play 4; Chizzle Wizzle Play 2; Olios 1, 2, 3, 4, Chorus 1, 2, 3, 4

Best of luck always bub

Warren V. Santerre
"Bub"

Future Plans: Mechanical Engineering

Noted For: His Corvair

Art Club 2; Glee Club 1; Projectionist 2, 3, 4; Chizzle Wizzle Chorus 1

Patricia A. Sabean
"Pat"

Future Plans: College

Noted For: Her driving

Best of luck in your ahead Judy

Judith Ann Sawyer
"Judy"

Future Plans: Nursing

Noted For: Study Hall behavior

C.B.C. 1, 2; F.N.A. 2, 3, 4; Chizzle Wizzle Make-up Committee 2

Jeannine Marie St. Hilaire
"Jeannie"

Future Plans: Undecided

Noted For: Being a true friend

Art Club 2; Cercle Francais 4; F.N.A. 3, 4; Latin Club 2; Triple C 4; J.C.L. 2; Chizzle Wizzle Usherette 2, Make-up Committee 4

Anita Ann Schenk

Future Plans: College

Noted For: Her neatness

F.N.A. 2, 3; Latin Club 2; Choral Reading 2

Robert B. St. Pierre
"Bob"

Future Plans: Undecided

Noted For: Guitar playing

Football Frosh, 3; Track 1, 3; Chizzle Wizzle Olios 3

Best wishes in the future

Susan C. Schrader
"Sue"

Future Plans: College

Noted For: Being a loyal Cony supporter

Transferred from Winthrop High School 2; Art Club 2, 3; Ski Club 2; Spanish Club 3, 4; Intramurals 2, 3, 4; Winthrop newspaper staff 1; Cony Cue Staff 3, 4; Junior Prom Committee 3; Senior Play Props Committee 4; Chizzle Wizzle Ball Committee 2; Art Committee 3, Booth 4

Charles Schwarz
"Chuck"

Future Plans: Auto racing

Noted For: Being a true Ford man

Transferred from Chicopee High School 3 and from Los Altos High School 4; A.S.B. 3; Track 3; Student Council 1; Student Patrol 1, 2, Class Advisory 2

Ronald W. Scofield
"Ronnie"

Future Plans: College

Noted For: His briefcase

Cercle Francais 3, 4; Latin Club 2, 3, 4; J.C.L. 2, 3, 4; Orchestra 2; Glee Club 1, 3

Glen Scott
"Quincy"

Future Plans: Undecided

Noted For: His driving skill

Ski Club 1

James G. Sherwood
"Jim"

Future Plans: Undecided

Noted For: His musical talent

Track 2; Band 2, 3, 4; Dance Band 2, 3, 4; Orchestra 2, 3; Chizzle Wizzle Olios 4

Susan D. Sivret
"Sue"

Future Plans: Central Beauty School

Noted For: David

F.H.A. 1, Parliamentarian 2, Pres. 3, 4; Library Ass't. 3, 4; Chizzle Wizzle Costume Committee 2, 3, 4

Sue I. Slate

Future Plans: Undecided

Noted For: Her love for horses

Transferred from M.C.I. 4; Volleyball 1; Basketball 2, 3; Softball 3; M.C.I. Newspaper 3

Joan M. Sliva
"Joanie"

Future Plans: College

Noted For: Her big brown eyes

Cercle Francais 2, 3, 4; F.T.A. 3, Treas. 4; G.P.E. 3, 4; Intramurals 1, 2, 3, 4; Field Hockey J.V. Mgr. 4; Cony Cue Staff 3, 4; Coniad Ass't. Editor 4; Senior Play Prompter 4; "Pirates of Penzance" Make-up Committee 4; Librarian Ass't 3, 4; Chizzle Wizzle Booth 2, Costume Committee 4

James Small
"Jim"

Future Plans: Armed Forces

Noted For: His mischievous nature

Varsity Club 2; Baseball Frosh; Basketball J.V. 2; Football Frosh, Var. 2, 4; Intramurals 1

Carol B. Smith
Future Plans: College
Noted For: Her soft voice
Cercle Francais 3, 4; Ski Club 1, 2, 3; Intramurals 1; Band 2, 3 4, All State Band 4; K.V. Band 4; Glee Club 4; Coniad Personals Staff 4; Chizzle Wizzle Booth 3; Olios 4

Edward D. Smith
"Dary"
Future Plans: College
Noted For: Anita

Janis Smith
"Jan"
Future Plans: College
Noted For: Her vast wardrobe
F.H.A. 4; F.T.A. 3, 4; J.C.L. 2, 3; Latin Club 2, 3; Ski Club 1, 2, 3; Dramatics Club 3, 4; Band 1, 2, 3, 4; K.V. Band 2, 3, 4; All-State Band 3, 4; Western Maine Music Festival 2; Orchestra 2; Cony High Wind Ensemble 2; K.V. Orchestra 1; Senior Play Make-up Committee 4; Christmas Carol Play Make-up Committee 4; Pirates of Penzance Make-up Committee 4; Coniad Proof Reader 4; Chizzle Wizzle Olios 1; Play Prop. and Costume Committee 2, Make-up Committee 4

Kathleen Frances Smith
"Kathy"
Future Plans: Secretary
Noted For: Being petite
Chizzle Wizzle Booth 2

Thomas A. Smith
"Smitty"
Future Plans: College
Noted For: His blush
Varsity Club 2, 3, 4; Football J.V. 2, Var. 3, 4; Chizzle Wizzle Booth 4

Darlene Jane Sproul
"Dolly"
Future Plans: Secretary
Noted For: Her friendliness
F.H.A. 1; Triple C 3, 4

Ann Elaine Stackpole
Future Plans: Nursing
Noted For: Her handwriting analysis
Dramatics Club 3; F.H.A. 1; F.T.A. 3; Spanish Club 3, 4; Intramurals 3; Junior Prom Committee 3; Chizzle Wizzle Play 3

Eric O. Stevens
"Steve"
Future Plans: Navy
Noted For: His science projects
Science Club 1, 2, 4, Vice-Pres. 3; Science Fair 1, 2, 3; Chizzle Wizzle Booth 4

Alice Anne Swift
"Allie"

Future Plans: Nursing

Noted For: Raising cain

F.H.A. 4; F.N.A. 2, 3, ,4; Spanish 2, 3; Intramurals 1, 2, 3, 4; Chizzle Wizzle Booth 2

Bonnie Mae Taylor

Future Plans: Nursing

Noted For: Being good-natured

Transferred from Hall-Dale High School 1; Softball 1

Charlotte Green Taylor
"Letty"

Future Plans: To raise a family

Noted For: Her height

Art Club 1, 2, 3, 4; C.B.C. 1; F.H.A. 1, 2, 3, 4; Triple C 3, 4; Chizzle Wizzle Art Committee 1, 2, 3

Anita Pamela Theberge
"Ann"

Future Plans: Marriage

Noted For: Dary

Triple C 3, 4

Richard B. Theberge
"Dick"

Future Plans: Electronic Technician

Noted For: Always being near a radio

C.B.C. 1, 2; Projectionist 2

Vaughn L. Trott
"Pete"

Future Plans: Navy

Noted For: Playing the drums

Art Club 1, 2, 3; Varsity Club 3; Football J.V. 3; Track 2; Chizzle Wizzle Olios 4, Minstrel Specialties 4

John R. Turcotte
"Jack"

Future Plans: Law enforcement

Noted For: His friendly conversation

Hi-Y 3, Sec. 4; Varsity Club 2, 3, 4; Football Frosh Var. 2; Golf 3, 4; Band 1, 2, 3, Vice-Pres. 4; Orchestra 1, 2, 3; Dance Band 1, 2, 3, 4; Older Boys Conference Sec. 3; Chizzle Wizzle Olios 1, 2, 3, 4

Murielle C. Turmelle

Future Plans: Private secretary

Noted For: Her dependability

Triple C 3, Treas. 4; Intramurals 2; Rameses 4; Coniad Typist; Girls State Alternate 3

Mark L. Urbaitis
Future Plans: Air Force
Noted For: His sense of humor
Football Frosh

William Martin Veilleux
"Bill"
Future Plans: Undecided
Noted For: His crazy remarks
Cercle Francais 3, 4; Track 2; Baseball 3

Christine M. Veilleux
"Chris"
Future Plans: Marriage
Noted For: Her friendliness
F.H.A. 1, 2; Chizzle Wizzle Booth 3

James M. Violette
"Jim"
Future Plans: College
Noted For: His dependability
F.T.A. 4; Glee Club 1; Hi-Y 3, Pres. 4; Math Club 3; Varsity Club 2, 3, 4; Basketball Mgr. 1, Var. Mgr. 2, 3; Track 1, Mgr. 2; Chizzle Wizzle Booth 3, Usher 4

Gail Anne Veilleux
Future Plans: Secretary
Noted For: Talking in class
F.H.A. 1, Hist. 2; Triple C 3, 4; Chizzle Wizzle Booth 3

Mary Ann Violette
Future Plans: Undecided
Noted For: Her athletic ability
Art Club 2; G.P.E. 2, 3; Intramurals 1, 2, 3; Softball J.V. 1, 2, 3; Basketball J.V. 2

John Thomas Veilleux
Future Plans: Undecided
Noted For: His drums
Band 1; Chizzle Wizzle Olios 2, 3

Patricia Ann Violette
"Pat"
Future Plans: Stenographer
Noted For: Looking up at the world
Triple C 3, 4; Intramurals 2; Class Sec. 2; Chizzle Wizzle Booth 2

Priscilla Mary Violette
"Pris"

Future Plans: X-ray technician

Noted For: Working in Woolworth's

Cercle Francais 4; F.T.A. 3; G.P.E. 3, 4; Latin Club 2; Math Club 1; Intramurals 1, 2, 3; Softball Frosh, J.V. 2; Chizzle Wizzle Ball Committee 2, 3

Richard Edgard Violette
"Rick"

Future Plans: Undecided

Noted For: Clowning around

Cercle Francais 3

Richard Hartwell Webb
"Rick"

Future Plans: Navy

Noted For: Waking at 12:15 every day

Susan Elizabeth Webb
"Sue"

Future Plans: College

Noted For: Her ability to get along with others

Cercle Francais 3, 4; Ski Club 2; Band 2, 3, 4; Chizzle Wizzle Chorus 3, 4, Olios 4

Walter George Webb

Future Plans: College

Noted For: His friendliness

Transferred from Winthrop High School 2

Alice M. Werber

Future Plans: Practical Nursing

Noted For: Knitting and sewing

Donald Francis White
"Don"

Future Plans: Undecided

Noted For: His flirting ability

Terry Linda White

Future Plans: College

Noted For: Her blonde hair

G.P.E. 3, 4; Ski Club 1, 2, 3; Intramurals 2, 3; Chizzle Wizzle Booth 1

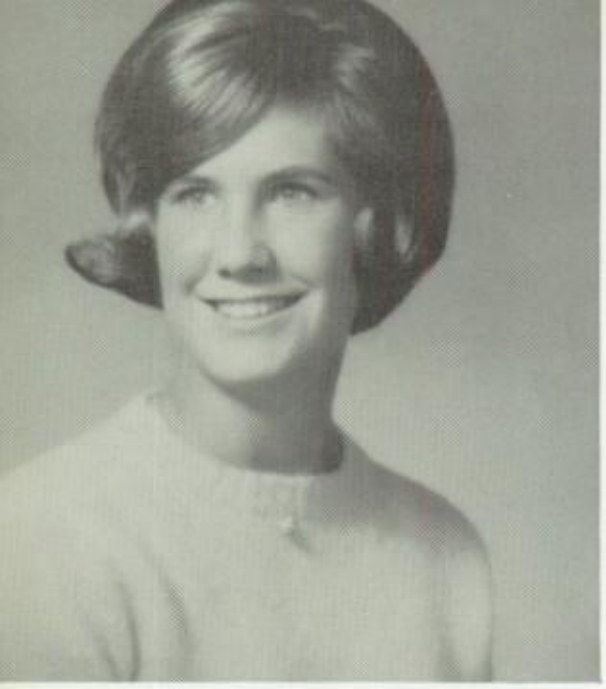

Gertrude Katherine Wilcox
"Cookie"

Future Plans: College

Noted For: Her dancing ability and her wonderful personality

Art Club 3, 4; C.B.C. 1, 2; Dramatics Club 3, 4; F.T.A. 2, 3; G.P.E. 2, 3, Sec. 4; Spanish Club 3, 4; Tri-Hi-Y 2, 3, 4; Softball Frosh, J.V. 2; Intramurals 1, 2, 3, 4; Cheerleader 1; Majorette 2, 3, Drum 4; Senior Play 4; Coniad Typist 4; Chizzle Wizzle Olios 2, 3, 4,, Dancing Chorus 3, 4, Play 3

Sally,
Good luck
in the years
to come.
Always,
"Cookie"

Bonnie May York

Future Plans: Secretary

Noted For: Her parties

Triple C 3, 4; Chizzle Wizzle Booth 3, Make-up Committee 4

Patricia R. Winson
"Tricia"

Future Plans: Undecided

Noted For: Her English accent

Cercle Francais 1, 2, 3; Dramatics Club Club 3; F.N.A. 3; Library Ass't. 4; Intramurals 1; Chizzle Wizzle Booth 2, Ball Committee 3, Olios 4

Earlene Ruby Young
"Dimples"

Future Plans: Marriage

Noted For: Her quietness

F.H.A. 1

Harold Royal Wood
"Hank"

Future Plans: Engineer

Noted For: His woodworking ability

Science Club 2; Science Fair 2

Maynard Robbins Young III
"Bobby"

Future Plans: College

Noted For: His ability to do everything well

Hi-Y 2, 3, Treas. 4; Var. Club 2, Sec.-Treas. 3, Pres. 4; Baseball Var. 1, 2, 3, 4; Football Frosh, J.V. 2, 3, Var. 4; Class Vice-Pres. 2, 3, Pres. 4; Student Council Pres. 4; Coniad Personals Staff 4; MTA Award 4; Chizzle Wizzle Booth 2, 3, 4

Randall G. Wood
"Randy"

Future Plans: College

Noted For: Statistics

Math Club 3, 4; Spanish Club 3, 4; Science Club 3; Var. Club 2, 3, 4; Baseball Var. Mgr. 3; Basketball Frosh, Var. 2, Statistician 3, 4; Track 1; Boys State 3; Coniad Co-Editor 4; Science Fair 3; Chizzle Wizzle Chorus 3, Usher 4

Sylvia Ann Young
"Syl"

Future Plans: Beautician

Noted For: Westview and the Army

Art Club 1, 2, 3, 4

William Sherban Young
"Bill"

Future Plans: College

Noted For: His wonderful sense of humor

Sally-
Best of luck
next year,
Be good!!!
a friend always
Judy

Joan Carol Vincent
"Joanie"

Future Plans: Nursing

Noted For: Her school spirit and sincerity

Cercle Francais 4; Debate Club 2; Dramatics Club 4, Pres. 3; G.P.E. 4; F.N.A. 2, 3, Treas. 4; J.C.L. 2, 4, State Recording Sec. 3; Latin Club 1, 3, Sec.-Treas. 2; Basketball J.V. Mgr. 4; Field Hockey Var. Mgr. 4; Intramurals 1, 2, 3, 4; Banner Carrier 4; Cue 3, 4; W.C.-T.U. Short Story Winner 2; One Act Play Assistant Director 3, 4; M.T.A. Award 4; Junior Prom Committee 3; Senior Play 4; Coniad Staff 4; Chizzle Wizzle Play 1, 2, 3, Ball Committee 3, Co-Chr. Booth 4

Judith Ann Vincent
"Judy"

Future Plans: Nursing

Noted For: Her industrious manner and her rally performances

Cercle Francais 4; Debate Club 2; Dramatics Club 4, Vice-Pres. 3; F.N.A. 2, 3, Sec. 4; G.P.E. 4; Latin Club 1, 2, 3, 4; J.C.L. 2, 3, 4; Intramurals 1, 3, 4; Basketball J.V. Mgr. 3; Senior Play 4, Cony Cue Staff 3, 4; State One Act Play Cast 3; Junior Prom Committee 3; Coniad Proofreader Chr. 4; Banner Carrier 4; Girls State Alternate 3; Chizzle Wizzle Play 1 ,2, 3, Ball Committee 3, Sec. 4

SENIOR HONORS

VALEDICTORIAN
JOYCE MALIA

SALUTATORIAN
CAROL GILFILLAN

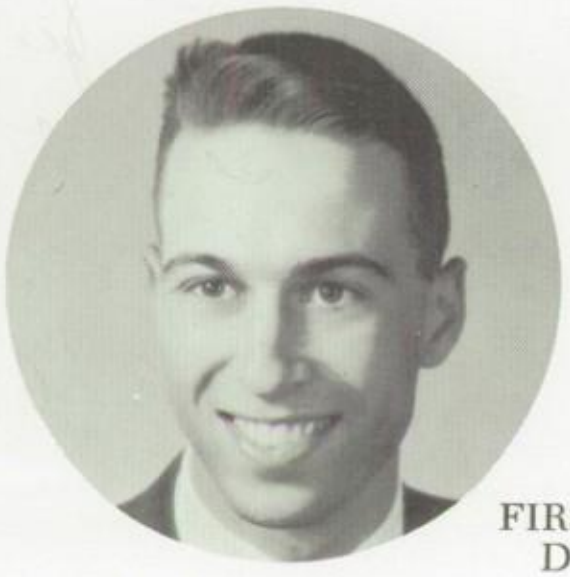

FIRST HONOR ESSAY
DAVID MERRILL

SECOND HONOR ESSAY
WILLIAM MERRILL

Patricia Arbour
Nancy Aube
Jon Bailey
Suzanne Bazinet
Emile Beaudoin
Charles Bell
Gerald Bernstein
Beatrice Betit
Linda Blanchard
Gloria Boggs
Norman Breton
Martha Buck
Catherine Buotte
Ann Burrell
Daniel Clifford
Ruth Clifford
Susan Cobb
Sandra Crosby
Delores Daigle
Fred Daigle
Alan Dearborn
Louise Dumont
Patrick Dumont
Susan Edwards
Brett Ellis
Jonathan Ellis
Diane Fleury
Cecile Fortin
Charles Gallant
Karen Garside
Jane Gidney
Joyce Gilbert
Linda Gilbert
Carol Gilfillan
Theresa Gregoire
Marjorie Harrington
Reginald Harvey
Patricia Hodgdon
Sandra Jacques
Patricia Kimball
Susan Kimball
Patricia Labbe
Cecile Laliberte
Andrea Larsen
Beverly Lemar
Suzanne Lemieux
Joyce Malia
Janice McFarland
Deborah McKowen
David McMillan
Peter Meagher
David Merrill
John Merrill
William Merrill
Anthony Naoum
Christine Nickerson
Bette Paquin
Linda Pellegrini
Raymond Pepin
Betty Perkins
Karen Pfiefer
James Piper
Elizabeth Pratt
Bonney Resmini
James Reynolds
Janet Richards
Carol Robbins
Elizabeth Runyon
Patricia Sabean
Jeannine St. Hilaire
Judith Sawyer
Ronald Scofield
Sue Slate
Joan Sliva
Carol Smith
Janis Smith
Murielle Turmelle
Gail Veilleux
Joan Vincent
Judith Vincent
Patricia Violette
Susan Webb
Patricia Winson
Randall Wood

NATIONAL HONOR SOCIETY

THE PLEDGE

I pledge myself ever to seek the light of truth, to hold before the school scholarly habits, to engage in worthy service, to lead forward in all the things that shall advance the welfare of the school and of the world. I pledge myself to uphold the high purposes of this society to which I have been elected, striving in every way by word and deed to make its ideals the ideals of my school and my life.

Row 1: J. Malia, A. Larsen, Advisor Miss McAllister, C. Gilfillan, M. Buck.
Row 2: W. Merrill, E. Runyon, B. Perkins, D. Merrill.

Seniors tapped for membership:

Patricia Arbour
Nancy Aube
Jon Bailey
Suzanne Bazinet
Gerald Bernstein
Ann Burrell
Susan Cobb
Patrick Dumont
Jonathan Ellis
Charles Gallant
Karen Garside
Marjorie Harrington
Patricia Hodgdon
Patricia Kimball
Susan Kimball
Suzanne Lemieux
Janice McFarland
Deborah McKowen
David McMillan
John Merrill
Christine Nickerson
Bette Paquin
Linda Pellegrini
Raymond Pepin
Bonney Resmini
Joan Sliva
Carol Smith
Murielle Turmelle
Joan Vincent
Judy Vincent
Randall Wood
Susan Webb
Maynard Young

Juniors tapped for membership:

Robert Bourque
Patricia Cyr
Linda Darlington
Joseph Emerson
Cherry Gorton
Sheila Hickey
Michael LeBlanc
Murray Pollack
Kathryn Watson
Barbara Witham
Amy Hotelling

DISTINGUISHED SENIORS

Carol Gilfillan
DAR Award

Martha Buck
Betty Crocker
Homemaker of Tomorrow

Louis Bourque
National Merit Finalist
NSPE Candidate
NROTC Finalist

Steven Crocker
National Merit Finalist

John Merrill
National Merit Finalist

Gerald Bernstein
National Merit Finalist
Science Fair Award

Linda Clark
American Legion
Oratorical Contest
(County)

Ann Stackpole
C.M.P.Co. Rural
Electrification Contest

Richard Barnes
Science Fair Award

Reginald Harvey
NSPE Candidate

James Reynolds
NROTC Finalist

SERVICE PINS

Peter Meagher
Chizzle Wizzle President

Bobby Young
Student Council
President

Joyce Malia
Coniad Co-Editor
Rameses, 3 years

Suzanne Lemieux
Chizzle Wizzle Treasurer

Bess Runyon
Cue Editor

Cathy Buotte
Rameses Editor

Randy Wood
Coniad Co-Editor

Jane Gidney
Scrapbook Keeper

Jonathan Ellis
Cue-Rameses Business
Manager

Ann Burrell
Rameses, 3 years

Roger Beaudoin
Coniad Business
Manager

Richard Kimball
Assembly Helper

Muriel Turmelle
Cue-Rameses
Bookkeeper

Carol Gilfillan
Rameses, 3 years

Brett Ellis
Head Projectionist
Assembly Helper

CONIAD STAFF

EDITORS AND ADVISORS

Sitting: J. Sliva, Advisor, Mrs. Dogherty; Co-Editor, J. Malia.
Standing: Advisor, Mr. Robbins, M. Pooler, R. Wood, Co-Editor, W. Merrill.

PERSONALS

Row 1: M. Harrington, D. Fleury, L. Dumont, C. Gilfillan, A. Larsen, E. Brennan, S. Kimball, P. Kimball.
Row 2: H. Morin, V. Drapeau, D. Daigle, S. O'Connor, J. Ellis, E. Morrill, P. Hodgdon, C. Gallant, B. Paquin.
Row 3: G. Boggs, G. Dumas, B. Young, J. Merrill, A. Naoun, R. Chevarie, C. Smith, P. Brochu, S. Cobb.

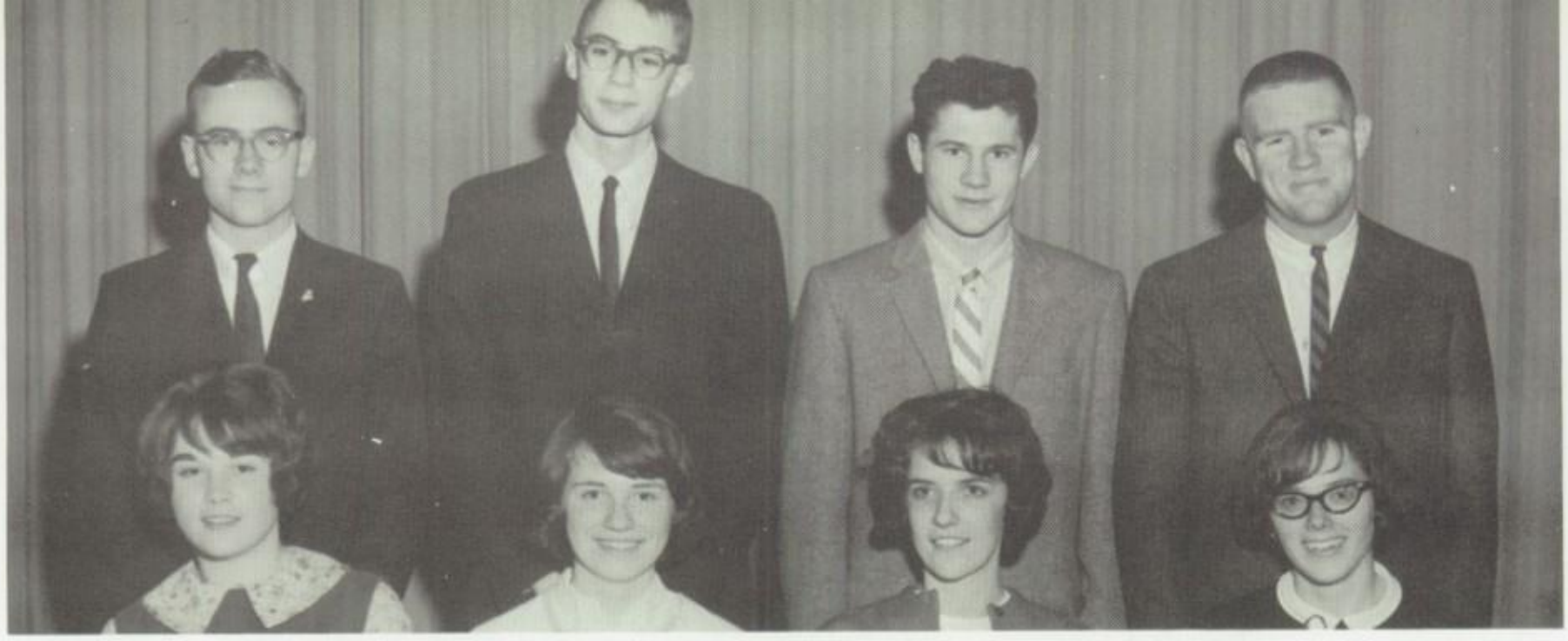

SPORTS AND PHOTOGRAPHY

Row 1: L. Bond, S. Webb, B. Perkins, J. Vincent.
Row 2: B. Merrill, B. Baron, R. Harvey, P. Meagher.

BUSINESS

Row 1: C. Dulac, L. Clark, S. Lemieux, R. Beaudoin.
Row 2: Advisor, Mr. Robbins; J. Bailey, J. Carleton, R. Pepin.

TYPISTS AND PROOFREADERS

Row 1: J. Vincent, K. Wilcox, G. Bernstein, K. Garside.
Row 2: C. Carney, C. Nickerson, M. Turmelle, J. Smith, N. Aube, M. Buck, T. Bilodeau.

PINE TREE DELEGATES

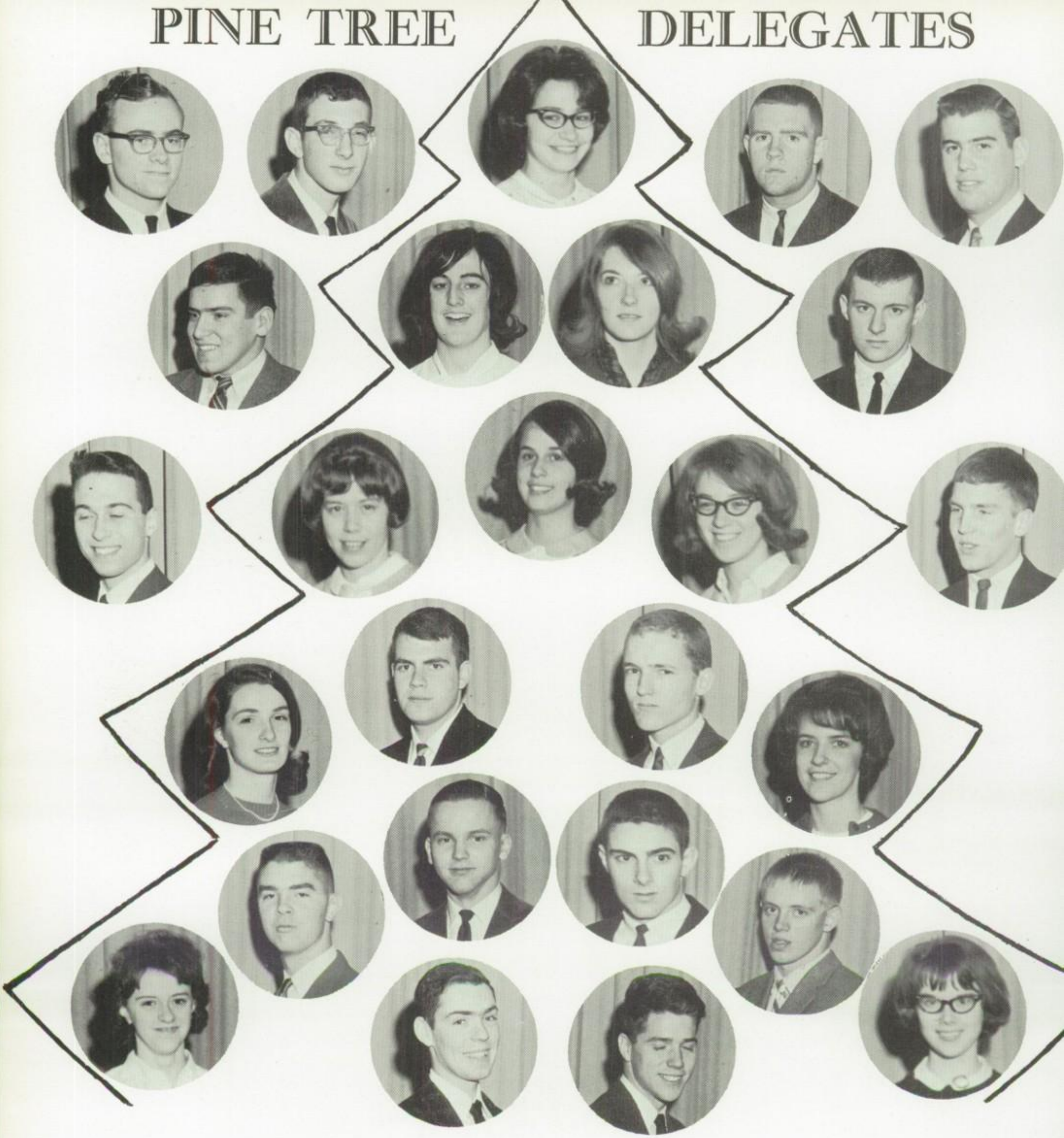

GIRLS STATE AND BOYS STATE

Row 1: Delegate W. Merrill, Delegate G. Bernstein, Delegate P. Arbour, Delegate P. Meagher, Delegate R. Wood.
Row 2: Delegate R. Harvey, Delegate J. Malia, Delegate M. Buck, Delegate C. Gallant.
Row 3: Delegate D. Merrill, Delegate C. Gilfillan, Delegate K. Pfeifer, Alternate A. Larsen, Delegate J. Ellis.
Row 4: Alternate B. Runyon, Alternate B. Fairbrother, Alternate B. Young, Alternate B. Perkins.
Row 5: Alternate M. Turmelle, Alternate B. Lapham, Alternate J. Merrill, Alternate R. Pepin, Alternate E. Morrill, Alternate J. Vincent.
Row 6: Alternate P. Dumont, Alternate M. Jackson.

ASK ANY GIRL

Row 1: S. Gray, Joan Vincent, P. MacFarland, J. Bailey.
Row 2: D. Hammond, C. Wilcox, S. Palmer, E. Brennan.
Row 3: C. Dickson, R. Chevarie, Judy Vincent, K. Dostie, J. Carleton, M. Buck, S. O'Connor, E. Runyon.

On December 2, 1964, the Class of '65 presented its senior play, ASK ANY GIRL. The three-act comedy, given to a nearly full house, was an outstanding success.

Shirley Palmer, the leading lady, portrayed Meg Wheeler, a naive small-town girl who ventured to New York City for the purpose of meeting eligible young men. Her main target throughout the play was Evan Doughton, a young wolf-type executive played by John Carleton. However, the climax occurred when Meg realized that it was Miles, Evan's serious older brother played by Paul MacFarland, that she really loved and not Evan, as everybody thought.

Meg's roommates at the Madison Avenue Girls' Hotel were Ada, Sally O'Connor; Lisa, Martha Buck; Ruby, Donna Hammond; Heidi, Sharon Gray; and Jeannie, Eileen Brennan. Playing the parts of employees of the firm of Doughton & Doughton were Cookie Wilcox as Terri, Ray Chevarie as Vince, and Jon Bailey as Alvin. Ken Dostie and Bess Runyon played the parts of Meg's parents, while Joan and Judy Vincent stole the show in their portrayals of Aunt Fern and Aunt Lettie. Carla Dickson and Lynne Anderson were newcomers to the hotel.

Everyone in the cast did an outstanding job in making the play the success it was, and everyone deserves credit for a job well done.

BACKSTAGE

Row 1: K. Perry, R. Barnes.
Row 2: Directors J. Gidney, Mrs. Turner, Mrs. Dyer, M. Harrington.
Row 3: S. Bazinet, D. Daigle, W. Campbell, S. Schrader, J. Sliva, G. Boggs.

Madison Avenue Girls' (?) Hotel

"Have you noticed how many beautiful homes turn out to be funeral parlors?"

SENIOR SUPERLATIVES

DONE MOST FOR CONY
CAROL and BOBBY

BEST LOOKING
KAREN and PAUL

MOST DEPENDABLE
ANDY and CHARLIE

MOST LIKELY TO SUCCEED
CAROL and DAVE

MOST MUSICAL
BESS and BILL

MOST ATHLETIC
BARBARA and PETE

CLASS FLIRTS
COOKIE and DENNY

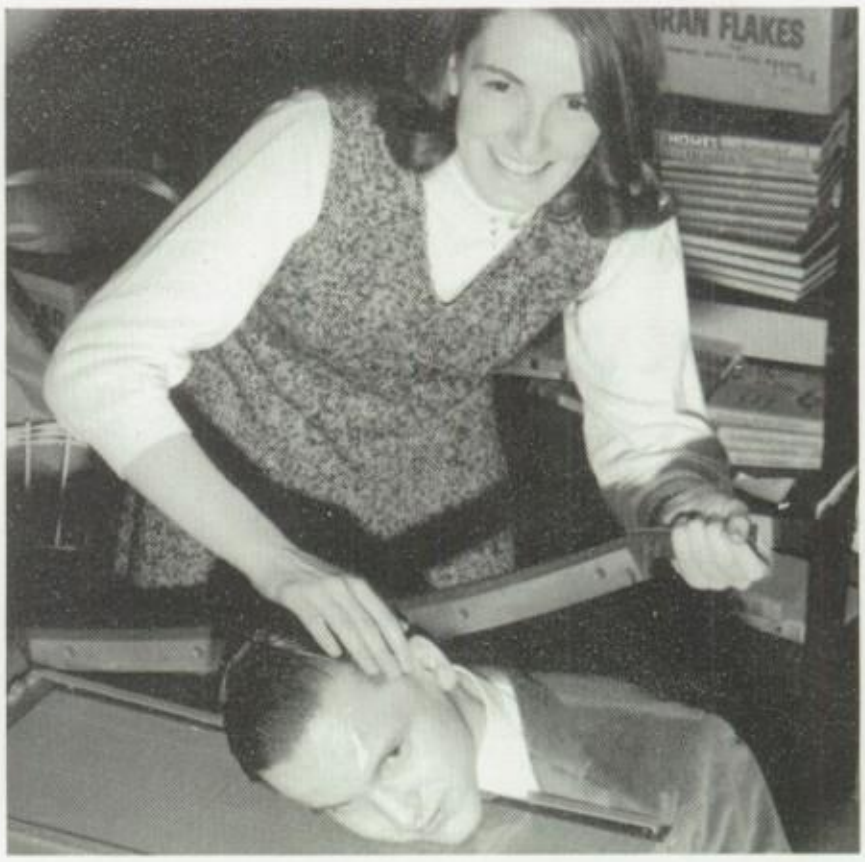

MOST DIPLOMATIC
BESS and JOHN

SHYEST
KAREN and JIMMY

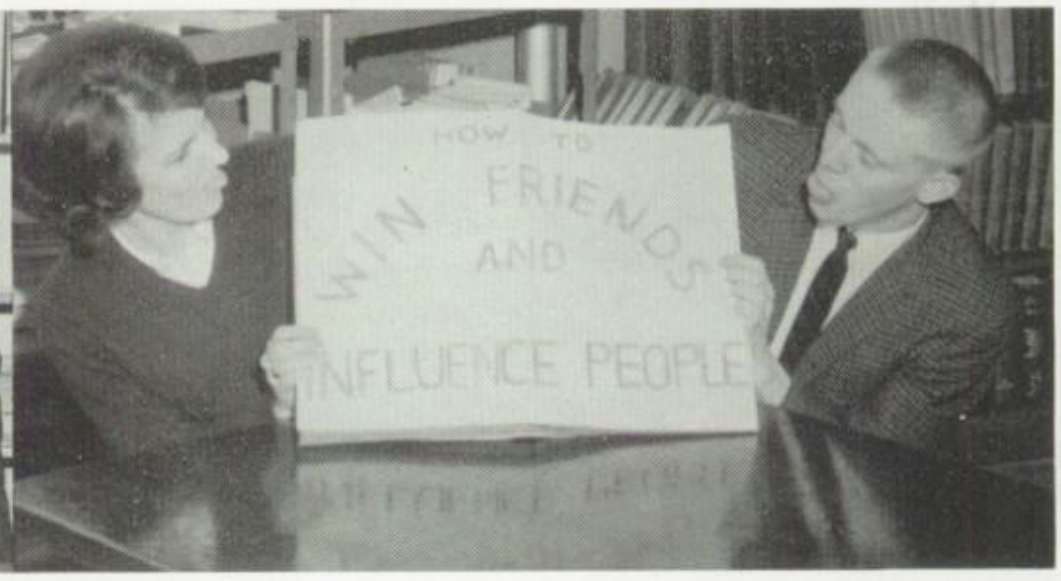

MOST PLEASING PERSONALITY
BETTY and ERIC

MOST TALKATIVE
ALICE and JACK

BEST DRESSED
JANET and JON

MOST SCHOOL SPIRIT
CHERYL and DENNY

BEST DANCERS
BOBBI and JOHN

BRAINIEST
JOYCE and GERRY

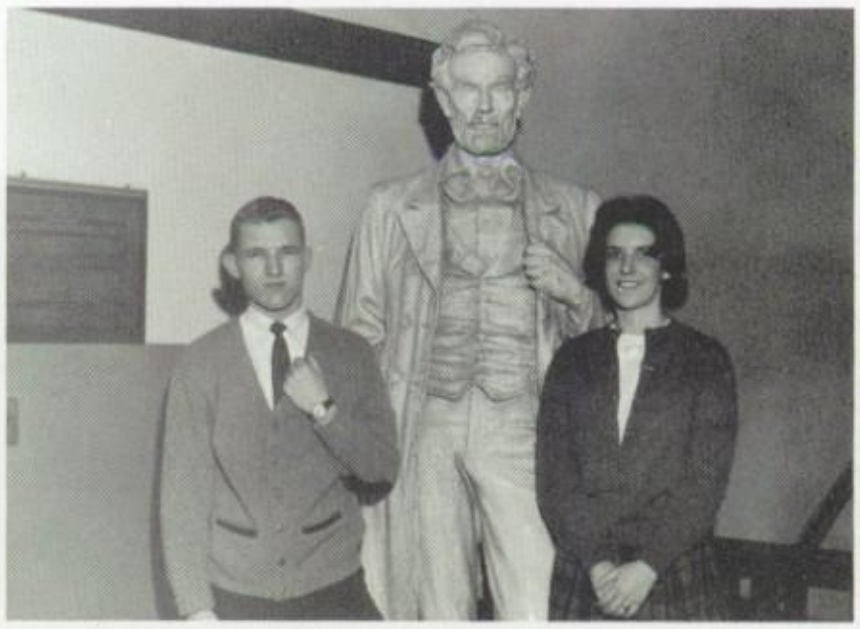

CLASS LEADERS
BETTY and BOBBY

MOST VERSATILE
CHERYL and PETE

CLASS CLOWNS
JUDY and BOBBY

WASHINGTON TRIP

PLEASE

DAVE ASTOR SHOW

WESTBROOK
MORSE
CAPE ELIZABETH

UNDERCLASSMEN

AND THERE'S A HAND MY TRUSTY FRIEND

"And there's a hand my trusty friend" from the senior class to you, the underclassmen. We have, in our four years at Cony, tasted victory as well as defeat; experienced joy as well as sorrow; felt exultation as well as discouragement. Tempered by our experiences, we advise you: "Make the best of your remaining years. It is your turn now to uphold the traditions of Cony."

Have fun next year!
But remember Behave yourself!!
Good Luck Always
Linda Darlington

JUNIOR CLASS OFFICERS

Seated: Secretary J. Richards.
Standing: Vice-President L. Webster, President L. Morrill.

JUNIOR STUDENT COUNCIL

Seated: C. Frye.
Standing: L. Webster, Vice-President L. Morrill, J. Sawyer.

CLASS OF 66

Aaronian, James H.
Abbott, Timothy L.
Adams, Bonnie J.
Allen, Stephen A.
Anderson, Jack W.
Arbour, Carol A.
Arbour, Donald J.
Arbour, Roland A.
Armstrong, Katherine A.
Aube, Jeannine Y.
Aucott, Everett Jr.
Austin, Sumner F. Jr.
Ayers, Edwin R.
Bachand, Barry R.
Bachand, Charlene A.
Baker, Robert F.
Ballard, Glee C.
Beal, Sharon M.
Beale, Judy A.
Bean, Linda M.
Bean, Orland E.
Bean, Stephen R.
Beaulieu, Leon J.
Beaulieu, Ludger R. Jr.
Bechard, Susan C.
Bellavance, Betty B.
Bellavance, Gregory M.
Bernier, Nancy R.
Bernier, William R.
Berube, Shirley A.
Blais, Napoleon J. Jr.
Bonsant, Donna L.
Bonsant, Joyce L.
Bouchard, Anne M.
Boucher, Lorraine M.
Boucher, Richard W.
Bourgoin, Lorraine M.
Bourque, Robert E.
Bowness, Brenda J.
Brann, Linda C.
Brann, Patricia M.
Brawn, Clifton H.
Brennan, Michael T.
Breton, Dennis A.
Brown, Dawna E.
Brown, Dwaine G.
Brown, Linda J.
Brown, Terry R.
Bunker, Herbert T.
Bunnell, Leo J.
Butler, Alan R.
Butler, Richard G.
Campbell, Wallace D.
Cannan, David J.
Cannan, Donald C.
Caouette, Constance M.
Caret, Edmond L.
Carney, Christine C.
Castonguay, Michael D.
Champagne, Diane M.
Chaplin, Ann M.
Charest, Marie J.
Chase, Gerald R.
Chatto, Robert F.
Church, Janet E.
Clark, Lee A.
Cloutier, Lorraine A.
Cobb, Beverly E.
Cormier, Gary J.
Cormier, Raymond W.
Cote, Carol L.
Cote, Jean E.
Cote, Regina
Cotta, Harvey David
Cottle, Jane M.
Crosby, Donald L.
Cross, Diana L.
Cross, Ronald W.
Cunningham, John E.
Cunningham, Kay F.
Cyr, Patricia A.
Cyr, Paul F.
Darlington, Linda P.
Darveau, Robert A.
Davis, Shirley M.
Davis, Wanda J.
Dennett, Andrea J.
Dennett, Charles L.
Devereaux, Mary L.
Dix, Dana W.
Doiron, Armand A.
Dostie, Alfred C.
Dostie, Joan T.
Douin, Dominique B.
Dudley, Jane L.
Dugan, Lorraine
Dulac, Paul
Dumas, Danielle J.
Dumas, Roger
Dumont, Steven P.
Dunn, James P.
Duplessis, Theresa B.
Dyer, Carol A.
Dyke, Janice R.
Emerson, Joseph W.
Esty, Kenneth L.
Eugley, Priscilla M.
Faulker, Peter S.
Fecteau, Louise C.
Fellows, Judith L.
Fielder, Catherine V.
Fontaine, Colette
Fortin, Dianne M.
Fortin, J. Leo
Foster, Pamela A.
Freeman, Richard H.
French, April L.
Frye, Caroline R.
Gaboury, Paul J.
Gagne, Claudette J.
Gagne, Connie E.
Gagne, Reginald J.
Gagne, Robert T.
Gagnon, Ernest L.
Gagnon, Linda L.
Gagnon, Mark D.
Gagnon, Roger J.
Gallagher, Charles P.
Gambino, Thomas F.
Gamman, Rodney L.
Garceau, Barbara J.
Gary, Coleen A.
Gass, Rebecca V.
Geroux, Andrea M.
Gervais, Paul N.
Gilbert, Gloria B.
Gilbert, Nancy L.
Gilbert, Robert B.
Gilley, Norma J.
Gilman, William R.
Giroux, Jeanne M.
Glazier, Julie R.
Goldberg, Rachel H.
Gorton, Cherry R.
Gotreau, Ronald O.
Gray, Larry C.
Gregoire, David J.
Grenier, Gerald A.
Grenier, Tarilyn J.
Grenier, Richard M.
Groleau, Albert R.
Guimond, Roger J.
Hackett, Carol M.
Hall, Nancy Ellen
Hallowell, Kenneth F.
Hallowell, Willis E.
Hanley, Judith R.
Hanna, Roberta L.
Harvey, Andrew J.
Hasey, Marcia L.
Hawes, Linda M.
Hawkins, Gary R.
Heath, David M.
Hendsbee, Michael R.
Henry, Ronal L.
Herbert, Deborah J.
Hickey, Sheila M.
Hicks, Kathleen E.
Higgins, Pamela J.
Hilton, Charles R.
Hinkley, Richard F.
Hinshaw, Linda M.
Hodgson, Peter T.
Howard, Linda K.
Howard, Timothy M.
Hunter, James B. Jr.
Huntsman, Emily J.
James, Cynthia H.
Jean, Theresa B.
Jones, Robert M.
King, Ellen V.
Kneeland, Linda L.
Knowles, Linda E.
Konstantoulakis, Maria M.
Koonz, Ann M.
Labbe, Diana M.
Lachance, Linda J.
Lachance, Susan M.
Lajoie, Roland M.
Lajoie, Susan T.
LaMarche, Robert A.
Lane, Andrew W.
LaRochelle, Yvette M.
LeBlanc, Michael
LeClair, Addie B.
Lee, Judith A.
Lemelin, Cecile A.
Lemelin, Lucy M.
Lemieux, Robert R.
Lessard, Gerard R.
Lewis, Dorothy M.
Lipman, Samuel B.
Lloyd, Terry D.
Loiko, William M.
Lowans, Suzanne C.
Lowans, William L.
MacCormack, Charles F.
Main, Linda E.
Markos, Andrea
Marsh, David E.
Martin, Burleigh
Mason, John C.
Masse, Lucille M.
Mathews, William E.
Maxim, Bette A.
Maxim, Warren D.
McAllister, Barbara J.
McInnis, Sherry D.
Mead, Sharon A.
Merrill, Betsy J.
Merrill, Betty J.
Merrill, Malcolm R.
Michaud, Pauline S.
Milligan, Pamela A.
Mills, Nellie G.
Minoty, Mary B.
Moore, Ben A.
Moore, Norman O.
Morin, JoAnn
Morrill, Jamie P.
Morrill, Leigh H.
Morris, Craig W.
Morrison, Robert L.
Morrissette, Margaret Y.
Morrissette, Philip R.
Morton, L. Patricia
Nash, Eric R.
Nedik, Alson F.
Nedik, Shirley A.
Newcombe, Paul
Nichols, Constance J.
Nichols, Janis J.
Nichols, Peter E.
Nickerson, Donna S.
Packard, James G.
Palmer, Gloria J.
Paradis, Louis G.
Paradis, Richard N.
Paré, Marcia A.
Paré, Verna A.
Pelletier, James L.
Pelletier, Raymond H.
Perry, Kermit C.
Perry, Herbert S.
Phillips. Douglas E.
Pierce, Urban D.
Pierce, Wayne E.
Pike, Charles E.
Pilsbury, Terry A.
Piselli, Donna V.
Pollack, Murray M.
Pomerleau, Daniel W.
Pomerleau, Marie E.
Poulin, Joan M.
Poulin, J. Alphonse
Poulin, Lucien J.
Poulin, Muriel J.
Pratt, Mary E.
Prescott, George E.
Pushard, David F.
Rabadeau, Sandra L.
Radcliffe, Richard
Randall, Thomas E.
Rhoades, Patricia L.
Richards, Judith A.
Rioux, Lawrence M.
Rivelli, Marsha L.
Rodrique, Lucille G.
Rodrique, Patricia L.
Rodrique, Richard L.
Rohman, James C.
Rolfe, Nancy J.
Rollins, Ralph L.
Russell, Timothy W.
St. Amand, Donald L.
Sanders, Joseph F.
Sawyer, Jane E.
Sawyer, Mary E.
Scott, Linda L.
Shaw, Eric E.
Shaw, Katherine E.
Simons, Harry C. III
Simpson, Daniel R.
Sinclair, Edward J.
Sirois, Gloria N.
Smith, Pamela G.
Smith, Shelly V.
Smith, Theresa J.
Smith, Thomas A.
Smith, Wayne A.
Soule, Wayne L.
Springer, Kirk M.
Sproul, Edward W.
Stairs, Beth E.
Sterling, Maria E.
Stone, Thomas J.
Sylvester, Richard N. Jr.
Tardiff, Peggy L.
Taylor, John E.
Taylor, Lillian B.
Tennant, Bruce A.
Theriault, John J.
Thibeau, Ronald N.
Thibodeau, Donna M.
Thibodeau, Lionel J.
Trask, Wayne H.
Turmelle, Ronald R.
Tuttle, Gary L.
Vallee, Suzanne M.
Veilleux, Docile R.
Veilleux, Nancy R.
Veilleux, Susan M.
Violette, Arlene C.
Violette, Roger J.
Watson, Kathryn I.
Webster, Lawrence B. Jr.
West, Elizabeth G.
Weston, Carl S.
Wheeler, Charles J.
Wheeler, Michael G.
White, Bonnie J.
Whitlock, Eleanor G.
Whitney, Jane R.
Wilcox, Constance M.
Wilkins, Barbara L.
Wilson, Richard L.
Winslow, Russell G.
Witham, Barbara N.
Wivell, Stephen J.
Worthen, Richard H.
Zientara, Lorie A.

SOPHOMORE CLASS OFFICERS

Seated: Secretary S. McKowen.
Standing: President G. Michaud, Vice-President F. Johnson.

SOPHOMORE STUDENT COUNCIL

Seated: S. McKowen, V. Paul.
Standing: J. Nichols, G. Michaud.

CLASS OF 67

Adams, Brenda D.
Ainslie, Esther G.
Albert, Leo P.
Allen, Albert D.
Allen, David S.
Allen, Donna L.
Allen, James P.
Anderson, Marilyn J.
Andy, Jane E.
Arbour, Ray J.
Atkinson, Rebecca A.
Austin, Roger D.
Ayer, Judy A.
Bader, Ellen R.
Baird, Margaret M.
Baird, Tom A.
Banks, Sharon L.
Barbeau, Norman R.
Baston, Kathleen A.
Bazinet, Ronald A.
Bean, James A.
Beane, Gloria A.
Beaucage, Gary J.
Beaudoin, Nelson H.
Beaudoin, Raymond J.
Beaulieu, Anne M.
Beaulieu, Gerard E.
Belanger, Paul J.
Belanger, Vivian M.
Bellavance, Suellen E.
Benner, Susan E .
Bernard, Irene A.
Bernstein, Robert M.
Berube, Richard E.
Betit, Edmond J.
Bilodeau, Armand R.
Bilodeau, Paul J.
Bladen, Ruth E.
Blais, Gerard P.
Blais, Janet M.
Blanchette, Elaine M.
Blouin, Gerard J.
Bond, Beth M.
Boucher, William P.
Bourassa, Marc R.
Bowden, Robert S.
Boyle, Gail A.
Brann, Linda M.
Brann, Martha A.
Brookes, Katherine H.
Brown, Dwight N.
Brown, Jack R.
Brown, Jeffrey E.
Brown, Linda L.
Browne, Charles L.
Bumford, Joyce S.
Burnham, Robert D.
Busque, Linda M.
Butler, Raymond W.
Byron, David F.
Canal, Ory J.
Canal, Patrick J.
Caret, Gary P.
Carey, William R.
Caron, Kathleen M.
Caron, Nancy E.
Caron, Sandra S.
Chadwick, Elizabeth A.
Chadwick, Meredith N.
Chase Kathleen J.
Childs, Robert F.
Clifford, Patricia A.
Coates, Carol A.
Colgan, Judith A.
Conary, Kenneth O.
Connors, Barbara A.
Cormier, Michael R.
Cosseboom, Cheryl L.
Cote, Karen M.
Cottle, Sheila M.
Crabtree, Elaine G.
Crocker, Janet E.
Croteau, Paul K.
Cummings, Donald A.
Cummings, Robert A.
Cunningham, Clinton W.
Dalbeck, James S.
Danforth, Arnold R.
Davis, Dorothy A.
Davis, Joyce E.
Dickson, Gloria D.
Dill, Marsha M.
Dore, Linda A.
Dostie, Daniel R.
Dostie, Patrick J.
Dostie, Wilfred A.
Douin, Armand J.
Drake, Fred A. Jr.
Dube, Eugene L.
Duguay, Julia A.
Dulac, Gregory W.
Dulac, Richard J.
Dumas, Sonia M.
Dumont, John A.
Duplessis, Anita R.
Durgan, Jane V.
Dutil, Marietta L.
Dutton, Scott A.
Eastman, Arthur W.
Edwards, Debora J.
Elliot, Robert M.
Ellis, David E.
Esser, Sandra P.
Esser, Suzanne P.
Fletcher, Susan M.
Folsom, Shirley A.
Fortin, Linda M.
Fortin, Raymond A.
Foster, Lawrence F. Jr.
Fournier, Lynn C.
Friedlander, Stephen M.
Gaboury, Gerard J.
Gagne, Donna I.
Gagne, Paul A.
Gagnon, Diane D.
Garby, Thomas H.
Gardner, Douglas C.
Gardner, Henry J. Jr.
Gay, Joan C.
Geneseo, Paul L.
Genest, Donna A.
Gerard, Harold E.
Gilbert, Armand R.
Gilman, Donna L.
Giroux, Louise M.
Glazier, Priscilla L.
Gleason, Martha E.
Goode, Jack E.
Goodwin, William N.
Gorton, Grant J.
Gotreau, Lucille A.
Gray, Nancy L.
Gregoire, Paul A.
Harris, Susan A.
Hart, Wayne R.
Harvey, Patricia A.
Hasey, Marc L.
Haskell, Jody A.
Hastings, David F.
Hatch, Stephen D.
Hawkins, Robert W.
Hayes, Thomas W.
Henderson, Nancy L.
Hendsbee, Cecilia G.
Hicks, Constant E.
Hinkley, Ronald J.
Hinshaw, Lonnie R.
Hodgdon, Donald L.
Hodgdon, Ronald L.
Holmes, Richard F.
Hulett, Emily L.
Hussey, Ann E.
Hutchinson, Sanford L.
Hyde, James P.
Jean, Nancy G.
Johnson, Frank A.
Johnson, Michael S.
Kaler, Terry A.
Kaplan, Deborah A.
Katz, Roger J.
Keddy, Margaret C.
Korol, William L.
Labbe, Nancy D.
Labbe, Scott M.
LaCroix, Lynne A.
Lajoie, Georgette G.
Lambert, Gerald J.
Lambert, Roger R.
Landerkin, Jane M.
Landwehr, Patricia A.
Lathrop, James A.
LeClair, Lynda L.
Ledoux, Claire T.
Levesque, Paul J.
L'Heureux, Robert J.
Linton, Linda A.
Lizotte, Denise E.
Loring, Elizabeth H.
Lothridge, James P.
Ludwig, Debbie L.
MacCurdy, Gary L.
MacFarlane, Claude H.
MacIntyre, Bonnie J.
Maheux, Roland J.
Majors, Mary V.
Malaney, Brenda A.
Malcolm, Sally J.
Malinowski, Armand J.
Marceau, Joan M.
Markham, Patricia A.
Martin, Michael A.
Martin, Victor W.
Mason, Rose M.
Mathews, Alice A.
Maxim, Ronald B.
McCausland, Suzanne H.
McGuire, Patrick J.
McKowen, Susan S.
McLaughlin, Jane F.
McLean, Mahlon F.
McLean, Ralph E.
McLoughlin, Ronald L.
Meader, Janett L.
Meader, Lindsey L. II
Merrick, Thomas W.
Michaud, Gerald P.
Mitchell, Thomas H.
Moore, Ray W.
Morrill, Pamela F.
Morse, Candace A.
Mudge, Cheryl A.
Murphy, John D.
Myshrau, William J.
Neptune, Edward E.
Newcombe, Rebecca D.
Newell, Peter B.
Nichols, James A.
Niles, Rebecca D.
O'Connor, Susan M.
Ouellette, Dean B.
Packard, Anna Beth
Paganucci, Richard M.
Paradis, Robert A.
Paré, Jean T.
Paré, Paul H.
Paré, Phillippe L.
Parent, Ray F.
Parker, Pamela J.
Parquette, Michael W.
Patterson, Laura J.
Paul, Valerie M.
Pelkey, Michael A.
Pelletier, Lynn J.
Pelletier, Marguerite M.
Pelletier, Stephen P.
Pelton, Donna R.
Pepin, Dianne J.
Piper, Carol A.
Piselli, Constance E.
Plimpton, Susan L.
Pomerleau, Susan P.
Poulin, Denise M.
Poulin, Linda D.
Poulin, Madeline M.
Poulin, Nancy J.
Poulin, Susan C.
Pouliotte, Paul R.
Pratt, Carol A.
Prescott, Mary J.
Prime, Curtis R.
Quirion, Kenneth P.
Quirion, Patrick M.
Robichaud, Earlene A.
Roderick, Diane J.
Roderick, Richard A.
Roderick, Ruth S.
Rodrigue, Normand V.
Rogers, Patricia M.
Rollins, Raymond E.
Roy, Annette L.
Roy, Ernestine W.
Roy, Mary A.
Royce, Charlene A.
Rusgrove, Armand C.
St. Armand, Sylvio R.
St. Pierre, Gloria J.
St. Pierre, Louise M.
Santerre, Donald E.
Sawyer, Joan F.
Scott, Barbara J.
Severance, Joan A.
Shorey, Judy G.
Shostak, Sharman C.
Simpson, Thomas E.
Small, Katherine L.
Soucie, Marie A.
Sousa, Anna J.
Sousa, Caroline R.
Spear, Stephen G.
Stevens, Daniel G.
Sukeforth, Lewis E.
Tardiff, Rebecca A.
Taylor, Sally A.
Taylor, Wanita A.
Thibodeau, Paulette B.
Thomas, James W.
Tobias, David A.
Tobin, Margaret
Trial, Henry Jr.
Trott, Bonnie M.
True, Paul R. Jr.
True, Timothy W.
Turmelle, Dana M.
Turmelle, Lucille I.
Turmelle, Patrick M.
Turner, Margaret P.
VanHorn, Linda A.
Vautier, John A.
Vincent, Merrillyn E.
Wagner, Daniel C.
Webster, Harry B.
Whitney, David H.
Whitten, James I.
Whittier, David R.
Widdoes, James A.
Willette, Patrick W.
Wing, Joyce A.
Winslow, Holly L.
Winter, Anne M.
Wood, Donald W.
Yeaton, Kennedy L.

FRESHMAN CLASS OFFICERS

Seated: Secretary J. Good.
Standing: President M. Marceau, Vice-President R. Charrier.

FRESHMAN STUDENT COUNCIL

Seated: B. Wheeler, S. Graves.
Standing: M. Marceau, D. Morrill.

CLASS OF 68

Albert, Nancy M.
Albison, Susan A.
Allen, Robert
Allen, Susan L.
Andres, Robert D.
Arbour, Robert J.
Arbour, Wanita M.
Austin, James P.
Ayer, Carroll A.
Ayotte, Lawrence L.
Banbeau, Diane A.
Barrows, Richard A.
Barton, Hal E.
Beaudoin, John R.
Beaulieu, Deborah A.
Beaulieu, Ray J.
Bechard, Lorraine A.
Bechard, Norma S.
Bellavance, Barbara
Bilodeau, Donna R.
Bilodeau, Patricia J.
Bilodeau, Rachel A.
Blais, Deborah G.
Blaisdell, Bradley D.
Blanchard, Lynette F.
Blanchette, Pauline S.
Boucher, Nicole B.
Bourque, David A.
Bouthot, Karen V.
Brann, Carroll F.
Brann, Raymond A.
Brann, Richard F.
Brennan, Stephen J.
Breton, Daniel M.
Breton, Lynette C.
Breton, Norman R.
Brochu, Rene J.
Brotherton, Gilman W.
Brown, Judith S.
Brown, Linda L.
Brown, Richard L.
Brown, Susan J.
Browne, Berniece A.
Brunelle, Francine L.
Buck, Kendall E.
Buck, Kenneth E.
Bunnell, Philip C.
Burns, Timothy W.
Burton, Kathy A.
Butler, Ronald P.
Caldwell, Janet E.
Campbell, Ronald R.
Carey, Cynthia S.
Carey, Gail D.
Carey, Sharon A.
Carey, Shirley A.
Caron, Richard P.
Carr, Roderic M.
Castonguay, Patricia H.
Champagne, Rachel M.
Champagne, Richard J.
Chaplin, Marcia S.
Charrier, Ronald H.
Chavarie, Margaret P.
Chesley, Harland K.
Church, Sharon A.
Clark, Peter W.
Cloutier, Arleen B.
Colfer, Ann K.
Colfer, Kathleen S.
Cotta, Donna A.
Coulling, Kenneth M.
Cross, Robert W.
Cummings, Bruce M.
Cunningham, Mary Q.
Cushman, Joline A.
Degon, Jane E.
Desjardins, James G.
Dickson, Teri L.
Dill, Fred R.
Dingley, Pamela J.
Dostie, Norbert J.
Douin, Irene J.
Douin, Mark J.
Drake, Michael W.
Drouin, Shirley A.
Dube, David G.
Dube, Judith A.
Dube, Paul E.
Dudley, Donald B.
Dudley, Donna J.
Duplessis, Joyce D.
Dupont, June A.
Dyjak, Phyllis J.
Eichel, Peter S.
Emerson, Robert A.
Eugley, Pauline M.
Fales, David A.
Farris, Wayne A.
Fecteau, Deanna L.
Fickett, Roy S.
Finnegan, Catherine M.
Fogg, Judy A.
Fontaine, David J.
Fortin, Marie R.
Fortin, Susan P.
Fortin, Sylvia L.
Frantz, Stephen A.
Friedlander, Thomas R.
Furlong, James W.
Gagne, Henry R.
Gagne, Loretta M.
Gagne, Muriel J.
Gagne, Robert H.
Gagnon, Donald N.
Garant, Gerard
Garcelon, Alonzo H.
Gaslin, Janet A.
Gerard, Robert C.
Gervais, Judith A.
Giandrea, Starene V.
Giddings, Susan E.
Gilbert, Donald G.
Gilbert, Juliette M.
Gilbert, Linda D.
Gilbert, Ronald P.
Gilbert, Susan F.
Gleason, Melvin J.
Godbout, Patricia A.
Goddard, Joan W.
Golden, Beverly A.
Golden, Douglas A.
Goode, Margaret J.
Goodspeed, Margaret
Gover, Gail L.
Gratto, Linda D.
Graves, Sharon J.
Green, Alan F.
Gregoire, Donna D.
Grenier, Marcella
Hadley, Linda A.
Hall, Elizabeth M.
Hann, Jane E.
Hannon, Deborah A.
Harris, Paul R.
Hart, Dwight N.
Hersey, Karen A.
Hibbert, Louis A.
Higgins, Fred L.
Hill, Mark L.
Hinkley, Linda M.
Howe, Charles M.
Humphrey, Brenda S.
Hussey, Robert L.
Irish, Candice A.
Jean, Gloria Y.
Johnson, Deborah L.
Kaake, Nancy J.
Kanaris, Michael
Kaplan, Michael J.
Keddy, Hildred J.
Kottler, Stephen
Labbe, Denise M.
Lachance, Robert D.
LaFlamme, John R.
Lajoie, Arline M.
Lane, Belinda
Lansing, Joan C.
LaRochelle, Leonel P.
Larrabee, Tomas D.
Leavitt, Jack L.
Lessard, Paul D.
Lettre, Antoinette J.
Lipman, Eleanor M.
Littlefield, Alice D.
Littlefield, James S.
Lizotte, Camille E.
Lock, John T.
Longley, Bonita L.
Lorenz, Richard A.
Loring, Louise F.
Lyon, Lily M.
MacCormack, Pamela A.
MacDonald, Donna L.
Malcolm, Rachel A.
Marceau, Michael P.
Markos, Arthur C.
Marsden, Robert L.
Martin, Patrick M.
Martin, Peter D.
Martin, Raymond R.
McCurdy, Karen A.
McGuire, Judith A.
McInnis, Brenda J.
McKenney, Kathy A.
McKenney, Thomas L.
McLean, John R.
Merrick, Pamela A.
Merrill, Frederick E.
Michaud, Laurent W.
Moody, Lorraine P.
Moody, Robert T.
Morin, Edmond L.
Morin, Valerie
Morrill, David O.
Morris, Charlotte M.
Morrison, Linda L.
Morrison, Marysue
Morse, Cheryle A.
Munson, Louise M.
Murray, Catherine J.
Nadeau, Patricia G.
Newcombe, Richard J.
Newell, Louise E.
Nichols, Dennis A.
Nichols, Priscilla A.
O'Clair, Dorothy L.
O'Clair, Roger R.
O'Connor, Robert F.
Palmer, Joan M.
Paré, Donald O.
Paré, Ronald R.
Parquette, Mary D.
Pelton, Anne L.
Perkins, Robert A.
Perry, David A.
Perry, Peter J.
Phillips, Terrance M.
Pierce, Richard D.
Piselli, Victoria G.
Pitcher, John E.
Plimpton, Sherry L.
Poirier, Jean C.
Pomerleau, Dana M.
Pomerleau, Dwayne
Poor, Alice P.
Poulin, Anne M.
Poulin, Bonnie M.
Poulin, Catherine D.
Poulin, Daniel G.
Poulin, Donald A.
Poulin, Pauline J.
Poulin, Richard N.
Poulin, Yvette M.
Powell, Allen R.
Pratt, Nancy L.
Preshong, Stephanie M.
Pridham, Gary W.
Pushard, Lorraine P.
Pyska, Julia M.
Reed, Deborah L.
Richardson, Timothy C.
Rivard, David J.
Robichaud, Diane R.
Robichaud, Norman L.
Robinson, David E.
Robinson, Robert J.
Rodrigue, Carole A.
Rodrigue, Daniel P.
Rohman, Robert S.
Roy, Claude D.
Roy, Harry C.
Ryan, Dana F.
St. Hilaire, Norman
Sanborn, Stephen W.
Savage, Lyne I.
Shaw, Wallace A.
Shockley, Sharon A.
Shute, Daniel J.
Sinclair, Kathleen S.
Sivret, Cynthia H.
Smith, Hariph M.
Smith, Jessie L.
Soucy, Sandra M.
Sousa, Tony M.
Spellman, Kathy M.
Sproul, Cynthia
Sproul, Stephen P.
Squires, Marian E.
Sterling, Gloria J.
Stilkey, Marcia P.
Stinson, Mark M.
Stover, William W.
Stuart, James W.
Tardiff, Constance M.
Tardiff, Lorraine A.
Tardiff, Raymond L.
Theriault, Cynthia A.
Theriault, Gordon K.
Thibodeau, Margo T.
Thomas, Gloria E.
Thomas, Jerome F.
Thurlow, Judith E.
Tims, Gail R.
Tondreau, Gerard P.
Trask, Esther M.
Trombley, Ronald R.
Trow, Charles D.
Turner, Charlene M.
Valliere, Robert Jr.
VanHorn, Leon S.
Veilleux, Allen J.
Veilleux, Claude A.
Veilleux, Gary P.
Vigue, Susan M.
Walker, Linda J.
Ward. Jane F.
Webb, Susan E.
Weston, Dallas A.
Weston, Faith E.
Wheeler, Rebecca F.
Whitehouse, James R.
Whitney, Elroy E.
Whitney, Sheila M.
Wilson, Joanne A.
Wilson, Susan C.
Wivell, Claudia A.
Wood, Ann M.
Wood, David M.
Yeaton, Ronald C.
Zientara, Marguerite

SPORTS

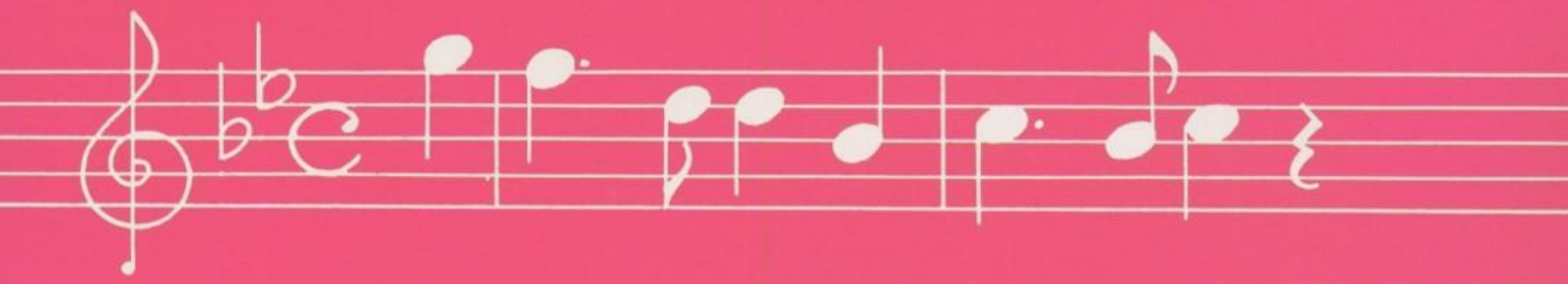

FOR AULD LANG SYNE

The athletic program at Cony consists of more than producing winning teams. Our sports program tries to teach our athletes new skills, to create lasting friendships, to promote good sportsmanship, and to enhance school spirit. Our athletes are "living proof" that the program has succeeded in its endeavors. Whenever they take the field, they are ladies and gentlemen, good sportsmen, and a credit to Cony High School.

The **Coniad** Staff of 1965 would like to wish all of Cony's fine athletes the best of luck in the future. May you perform as well on the field of life as you did on the athletic field.

FOOTBALL

The Cony varsity football team, under the fine leadership of Coach Graydon Lord and his assistants Richard Hunt and Dan O'Laughlin, started off in "grand style" by defeating Waterville in an exciting 14-13 game. The team collected two wonderful victories for the local fans at Capitol Park by beating Biddeford 7-0 and edging Stephens 7-6. Hampered by injuries during the latter part of the season and despite their defeats, the Rams played hard and showed good sportsmanship throughout the entire season. The football team will surely miss the services of the following seniors: Co-captains Denny Olsen and Pete Meagher, Jim Cyr, Eric Morrill, Bob Lapham, Roger Beaudoin, Jim Small, Bert Gagne, Jack Lothridge, Bob Young, Ron Paquin, Tim Dale, Tom Smith, and Vin Goodwin.

SCORES

Cony		Opponent	Cony		Opponent
7	Stephens	6	14	Waterville	13
0	Portland	33	7	Lewiston	38
0	Edward Little	36	7	Biddeford	0
0	Bangor	33	13	St. Louis	40
7	Gardiner	40	0	Deering	20

CAPTAIN P. MEAGHER

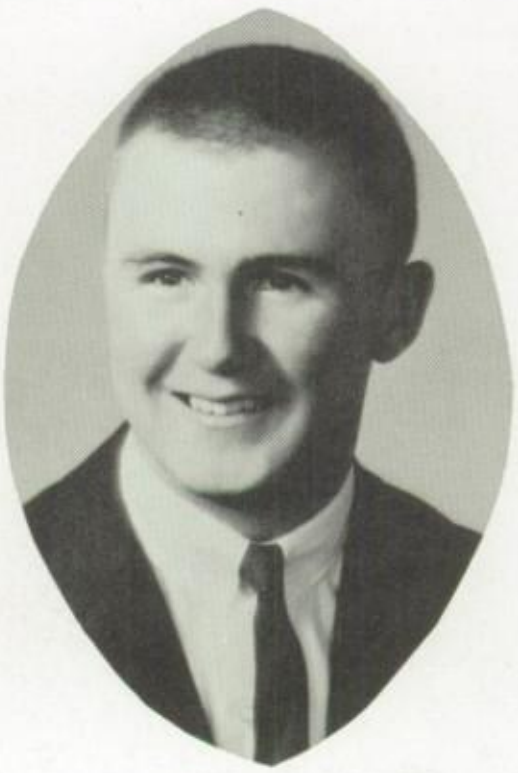

CAPTAIN D. OLSEN

VARSITY FOOTBALL

Row 1: T. Smith, R. McLaughlin, R. Parent, T. Kaler, K. Esty, J. Small, J. Morrill, R. Cormier, P. Canal, B. Hawkins, A. Dostie, R. Lapham, F. Johnson, B. Gagne, R. Rodrique, R. Beaudoin.
Row 2: Coach Hunt, J. Thomas, L. Webster, D. Douin, H. Trial, P. Dulac, J. Nichols, R. Malone, Co-captains P. Meagher and D. Olsen, R. Paganucci, J. Lothridge, B. Young, B. Baker, T. Dale, E. Morrill, J. Cyr, Coach Lord, Coach O'Laughlin.
Row 3: D. Simpson, J. Cunningham, J. Dunn, R. Moore, F. McLean, M. Hendsbee, G. Michaud, V. Goodwin, R. True, L. Morrill.

SENIOR FOOTBALL PLAYERS

1. Jim Small, Quarterback – A hard runner all season who displayed good signal calling.
2. Pete Meagher, Fullback – Co-captain – Cony's number one ball carrier and ground gainer – showed his agility and stamina by outstanding runs on offense.
3. Jim Cyr, Tackle – One of the strongest and most consistent blockers in Cony's front line.
4. Eric Morrill, End – Excellent pass catching feats – considered by most one of the toughest ends in Class A circles.
5. Bob Lapham, Center – Smallest but one of the sharpest in Class A.
6. Vint Goodwin, Defensive back – Exceptional speed for his first year in football and made good progress.
7. Tom Smith, Halfback – Unsung hero of the backfield who made the unusual look easy.
8. Jack Lothridge, Defensive end – Desired to play game and performed in top style.
9. Bert Gagne, Guard – Most respected lineman in football – Defensive stalwart in our conference.
10. Tim Dale – Kicker – Had the best "toe" in the area – one of the top kickoff men in the state.
11. Roger Beaudoin, Halfback and Guard – Sturdy blocker – line-crashing standout for the Rams.
12. Ron Paquin, End – An aggressive wingman with uncanny ability to snag short passes.
13. Denny Olsen, Tackle – Co-captain – Received the coveted Lanny Cooper Award for being the outstanding lineman of the year.
14. Bob Young, Quarterback – Displayed great poise as a starting quarterback – celebrated air attack.

FRESHMAN FOOTBALL

The Cony Frosh this year had an exceptionally good record. Out of seven games they lost only two, winning four, and tying one. These games were all fought against tough teams, but under the competent coaching of Mr. Pruett and Mr. Hanlon, many ended in victory. One, of course, was the win over arch-rival Gardiner at the Tigers' home field. The score of this match, 12 to 0, certainly is something of which to be proud. These freshman boys will be out to win again next year as members of the varsity squad with the same school spirit that they had this year.

SCORES

Cony		Opponent
0	Rockland	6
26	Belfast	0
0	Waterville	9
6	Lewiston	6
20	Morse	0
19	Brunswick	0
12	Gardiner	0

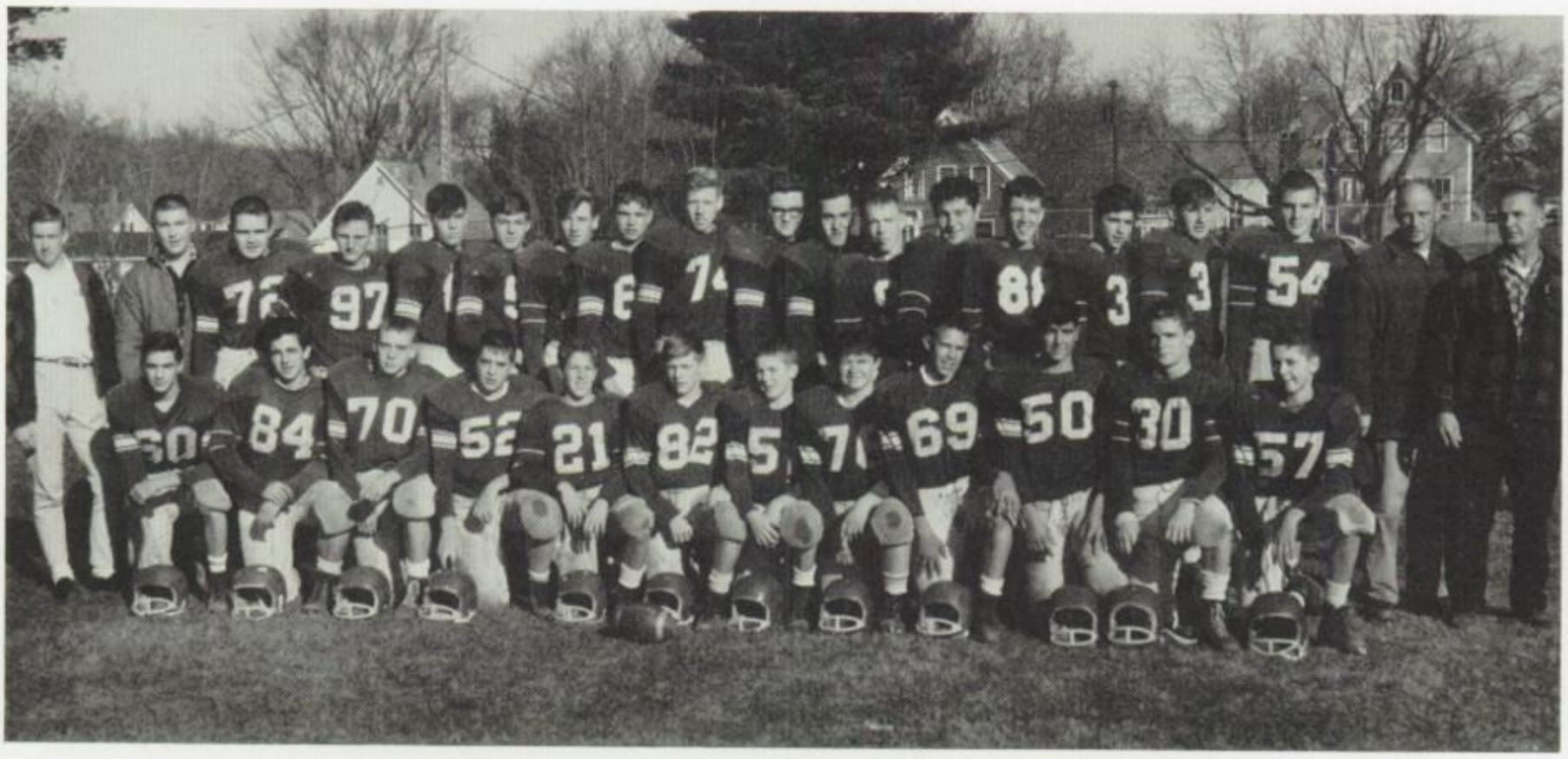

Row 1: J. LaFlamme, H. Gagne, R. Brown, T. Phillips, S. Brennan, R. Beaulieu, T. Richardson, W. Stover, D. Fales, R. Charrier, R. Poulin, G. Pridham.
Row 2: Managers D. Wood and H. Roy, R. Arbour, W. Farris, P. Clark, R. Trombley, Dan Poulin, M. Stinson, Don Poulin, T. Burns, R. Champagne, D. Morrill, R. Gagne, M. Marceau, A. Powell, S. Sanborn, C. Howe, Coach Hanlon and Coach Pruett.

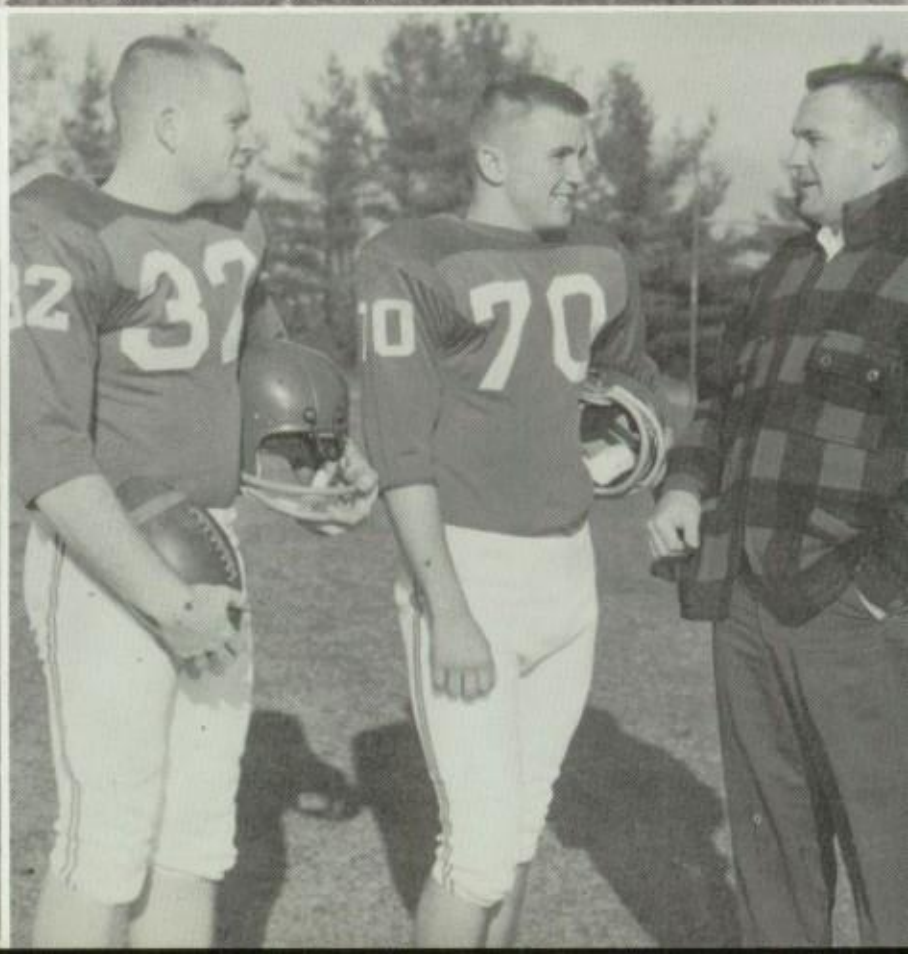

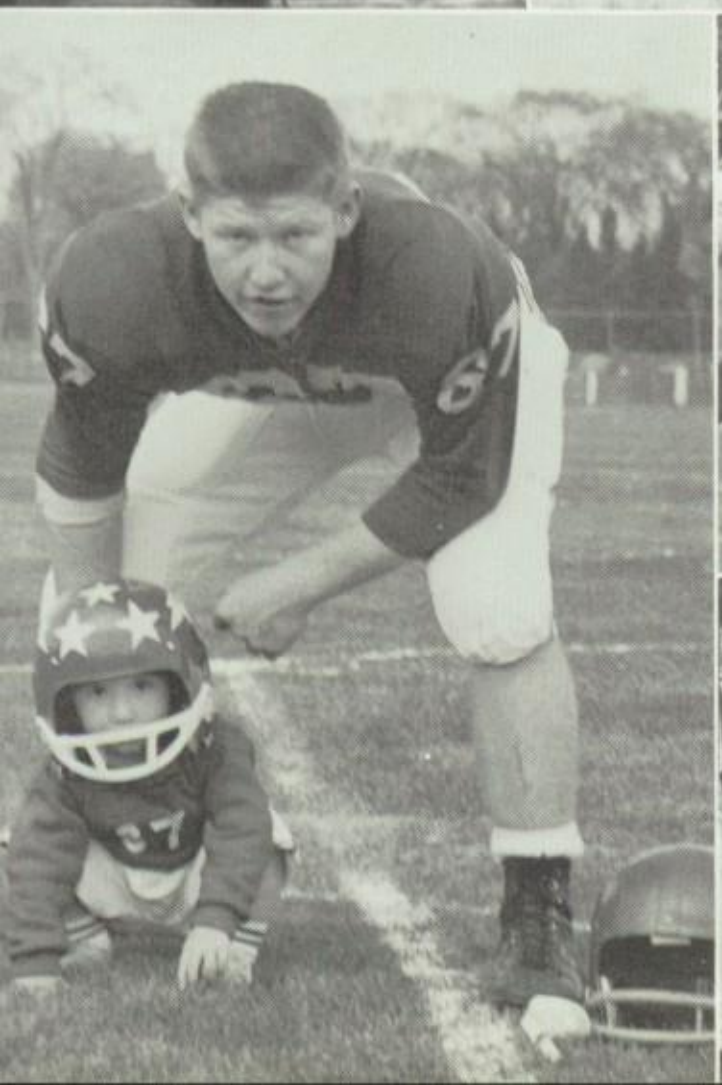

CROSS COUNTRY

After cross country had been out of existence for ten years, Coach Dana Dogherty brought the sport back to Cony High this year. Everybody thought this surely would be a building year, but with fine coaching and great determination by the Cony harriers, this team became one of the best in the state. In regular competition the team compiled a 11-2 record. They also won the Regionals, the K.V.C., and placed sixth in the State Meet. A few that placed among the best in every meet were as follows: Jim Hunter, Ken Yeaton, Dave Poulin, Jim Aaronian, Fred Drake, Robert Bourque, and Lucien Poulin. This year's team is comprised mainly of underclassmen; therefore, we should have another excellent team next year.

SCORES

Cony		Opponents
19	Gardiner	37
18	Waterville	43
19	Brunswick	38
20	Gardiner	38
19	Edward Little	36
20	Winthrop	37
30	Richmond	25
15	Lawrence	47
28	Edward Little	29
30	Edward Little	26
15	Waterville	61
16	Winslow	45
16	Skowhegan	67
19	Edward Little	37
19	Brunswick	82

Kneeling: R. Lajoie, F. Gay, J. Brown, W. Hart, J. Piper, R. Leach, D. Byron, R. Katz, D. Hauth, T. Russell.
Standing: Manager D. Briggs, J. Emerson, Don Poulin, J. Aaronian, K. Yeaton, F. Drake, Dave Poulin, J. Hunter, L. Fortin, R. Bourque, Coach Dogherty.

GIRLS' FIELD HOCKEY

The Girls' Varsity Field Hockey Team began this season with a brand new team, but their spirit, skill, and will to work proved to be dominant over their handicap. The girls faced a rugged schedule, but came out on top. Varsity players were Co-captains Barbara Malcolm and Betty Perkins, Pat Kimball, Eileen Brennan, Carol Arbour, Jane Sawyer, Carol Gilfillan, Marjorie Harrington, Betty Mitton, Cheryl Dulac, Muriel Poulin, Linda Pellegrini, Nancy Pruett, Andrea Larsen, and Del Daigle.

SCORES

Cony		Opponents
1	Farmington	0
0	Farmington	0
1	Wilton	1
2	Wilton	1
2	Kents Hill	3
0	Kents Hill	1
1	M. C. I.	1

Row 1: P. Arbour, N. Pruett, P. Kimball, B. Mitton, E. Brennan, M. Harrington, C. Dulac.
Row 2: Managers J. Vincent and D. Newell, D. Daigle, L. Pellegrini, C. Gilfillan, A. Larsen, J. Sawyer, Co-captains B. Perkins and B. Malcolm, Manager J. Sliva, Coach Lacombe.

RAMETTES

IN MOTION

J.V. FIELD HOCKEY

The Baby Ramettes were a young and fighting team this year. Their newly-developed skills will provide Miss Lacombe with an excellent field hockey team next year. Junior Varsity players were Co-captains Jane Whitney and Caroline Frye, Denise Poulin, Sharman Shostak, Betty Bellavance, Jane Andy, Jane Landerkin, Sue McCausland, Meredith Chadwick, Janis Nichols, Becky Tardiff, Carol Coates, Mary Sawyer, Joan Sawyer, and Kathy Caron.

SCORES

Cony		Opponent
0	Farmington	0
0	Farmington	0
2	Wilton	0
5	Wilton	2
2	Kents Hill	4
1	Kents Hill	1
1	M.C.I.	2

Row 1: C. Coates, B. Tardiff, J. Andy, D. Poulin, C. Caron, M. Chadwick.
Row 2: M. Sawyer, B. Bellavance, S. Shostack, J. Landerkin, S. McCausland, J. Sawyer, Co-captains C. Frye and J. Whitney, J. Nichols.

BASKETBALL

With the excellent coaching of Coach Dick Hunt the Cony Rams compiled a 11-7 record. For those of you who did support the team, we are sure that you were very impressed with their fine basketball play and sportsmanship which they demonstrated throughout the season. Don Crosby set a new school record by scoring 301 points in one season, and he still has another year to better this mark. Bob Fairbrother and Don Crosby were the top scorers for the Rams. Sophomore Fred Drake was the leading rebounder, and Armand Doiron more than got his share of rebounds. Games are won with more than just scoring, and Charlie Gallant showed this by leading the club in assists. We will surely miss the services of these seniors next year: Co-Captains Bob Fairbrother and Charlie Gallant, and that player with a lot of hustle and a big smile, Eric Morrill. With the returning team plus the new prospects from the freshmen and J.V. teams, we can look forward to a very successful season next year.

SCORES

Cony		Opponent	Cony		Opponent
80	Rockland	60	51	Stephens	61
65	Edward Little	58	71	Brunswick	44
66	Brunswick	55	71	Rockland	38
60	Stephens	63	70	Edward Little	60
25	Lewiston	36	93	Waterville	51
59	Waterville	62	61	Lewiston	71
46	Winslow	52 OT	58	Crosby	47
83	Gardiner	51	57	Winslow	62
70	Crosby	52	80	Gardiner	65

VARSITY

Kneeling: D. Cannan, D. Crosby, R. Fairbrother, C. Gallant, E. Morrill, M. Merrill.
Standing: Coach Brown, Mgr. C. McCormick, T. Simpson, D. Simpson, M. Parquette, F. Drake, A. Doiron, L. Morrill, H. Webster, Stat. R. Wood, Coach Hunt.

RAMS IN ACTION

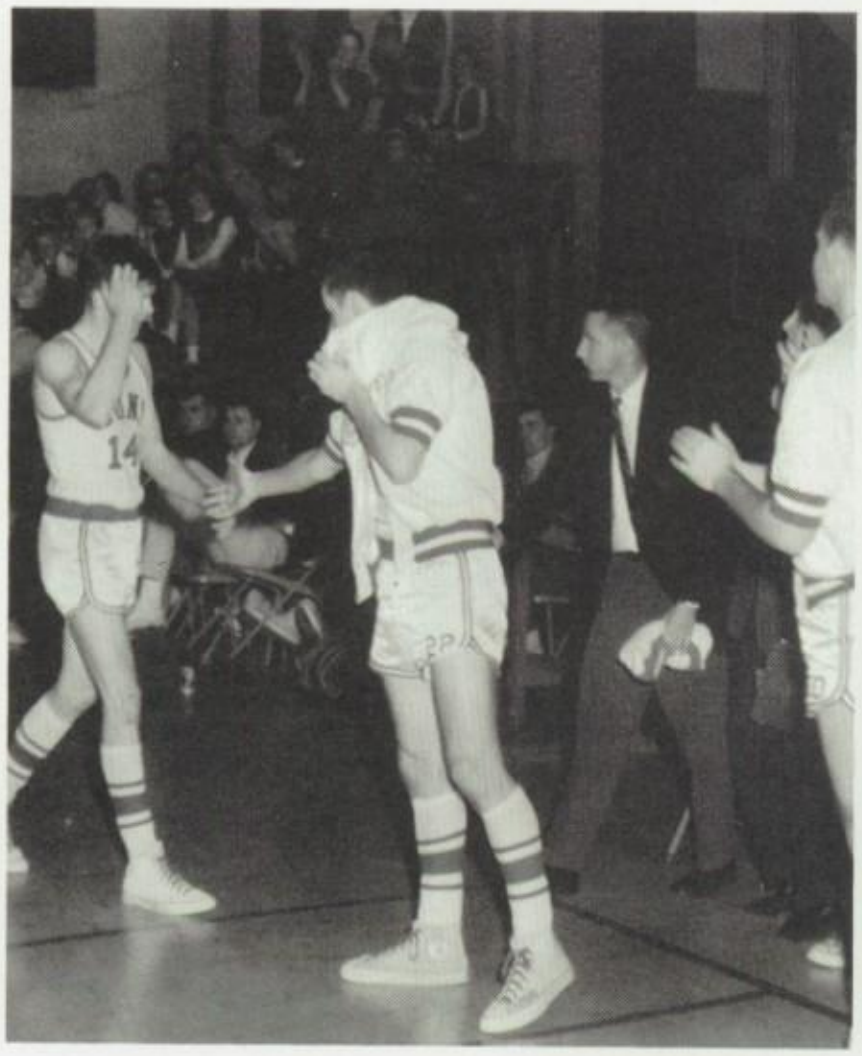

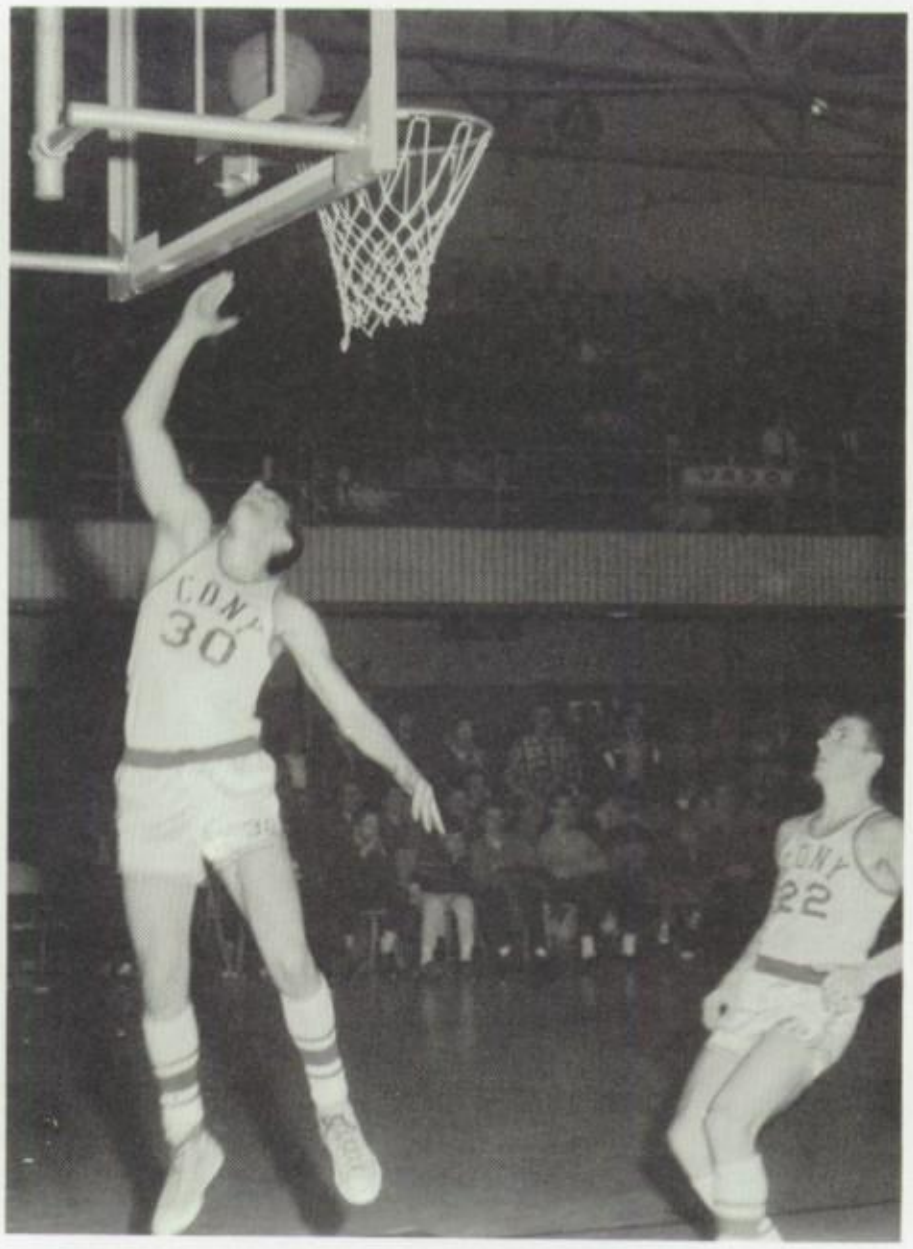

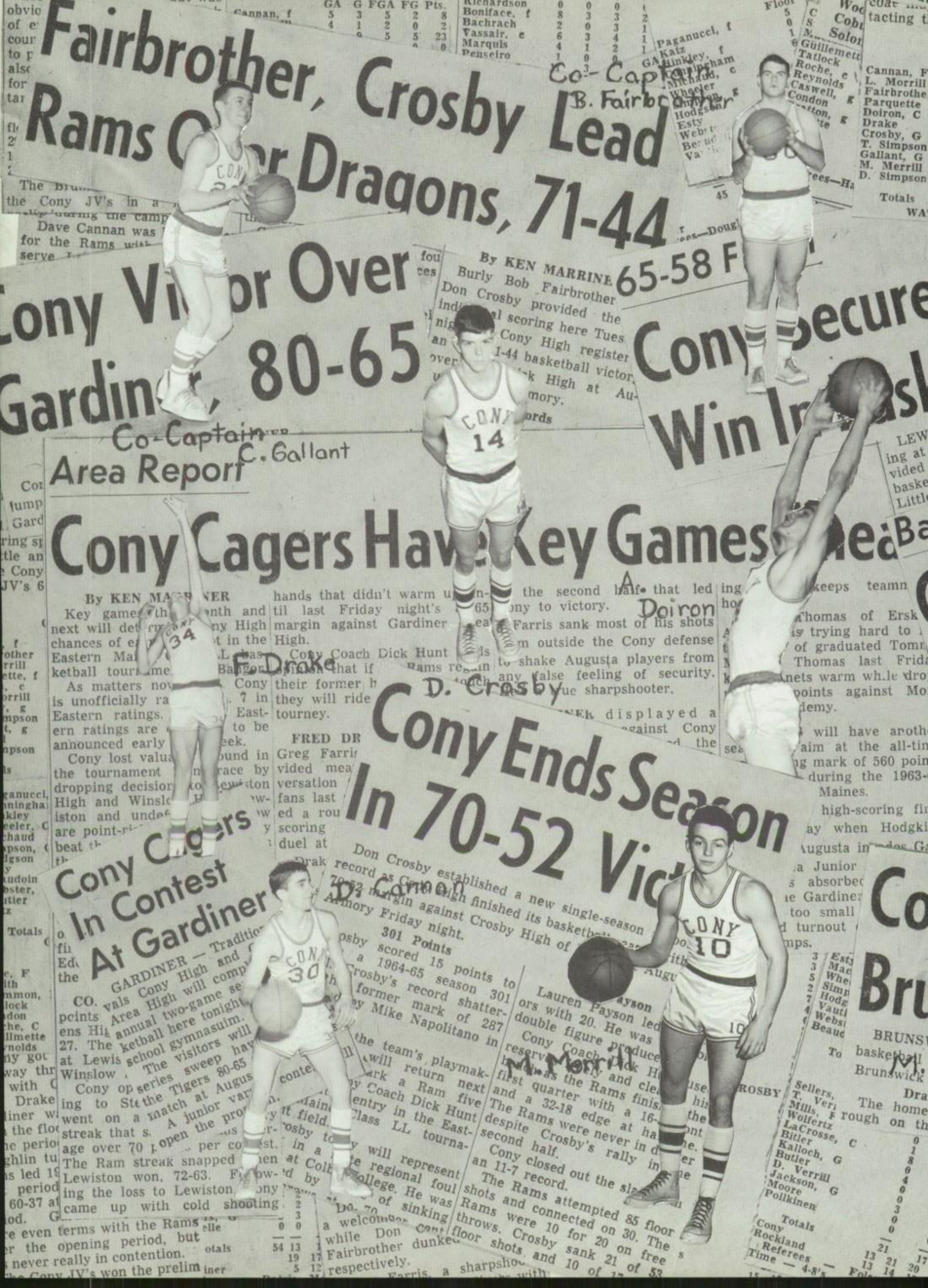
Fairbrother, Crosby Lead
Rams Over Dragons, 71-44
Co-Captain
B. Fairbrother
Cony Victor Over
Gardiner, 80-65
65-58 F
By KEN MARRINER
Burly Bob Fairbrother
Don Crosby provided the
Cony High register
1-44 basketball victor
Cony Secure
Win In
Co-Captain
C. Gallant
Area Report
Cony Cagers Have Key Games
A. Doiron
F. Drake
D. Crosby
Cony Ends Season
In 70-52 Vic
Cony Cagers
In Contest
At Gardiner
D. Cannon
M. Merrill
Co
Bru

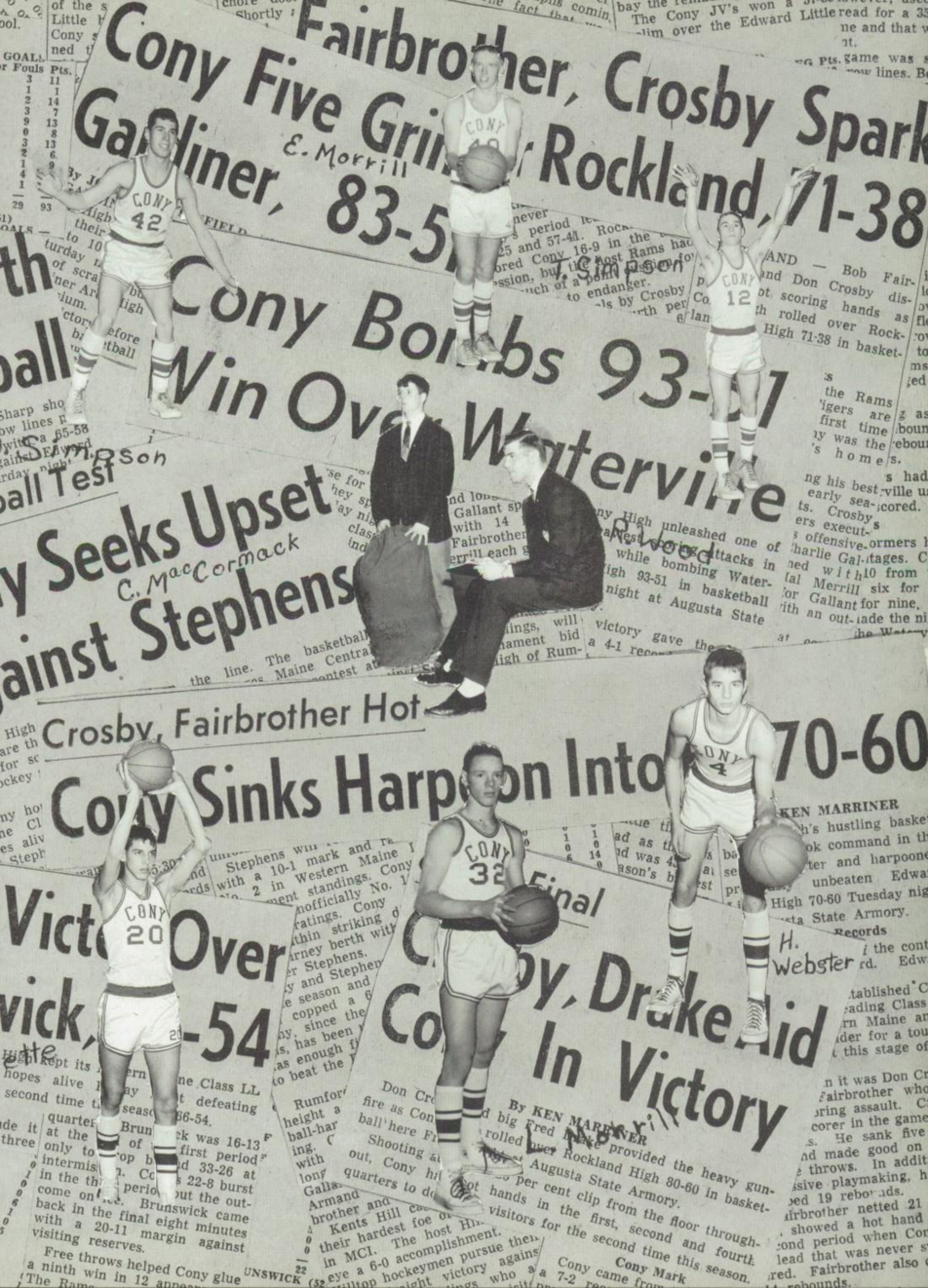
Fairbrother, Crosby Spark
Cony Five Grin Rockland, 71-38
Gardiner, 83-5
E. Morrill
T. Simpson
Cony Bombs 93-51
Win Over Waterville
Simpson
ball Test
y Seeks Upset
C. MacCormack
ainst Stephens
R. Wood
Crosby, Fairbrother Hot
Cony Sinks Harpoon Into 70-60
Victo Over
wick, -54
Final
Crosby, Drake Aid
Cony In Victory
H. Webster
L. Morrill
By KEN MARRINER

J.V. BASKETBALL

The Junior Varsity Basketball Team under the fine leadership of Coach Bob Brown brought their season mark to an excellent 16-2 record. The two games lost were each decided by only a one-point deficit. They defeated our rival, the Gardiner Tigers, twice with very impressive scores. Many of these J.V. players will probably be performing for the Cony Varsity next year.

SCORES

Cony		Opponent	Cony		Opponent
66	Rockland	59	49	Stephens	47
51	Edward Little	52	58	Brunswick	59
55	Brunswick	52	63	Rockland	50
66	Stephens	58	57	Edward Little	39
64	Lewiston	39	78	Waterville	46
79	Waterville	52	79	Lewiston	68
51	Winslow	48	75	Crosby	38
85	Gardiner	51	60	Winslow	50
82	Crosby	48	65	Gardiner	48

Kneeling: R. Katz, H. Webster, T. Simpson, M. Parquette, P. Hodgson, N. Beaudoin.
Standing: Mgr. D. Whittier, G. Michaud, C. Wheeler, R. Paganucci, R. Hinkley, K. Esty, J. Vautier, Mgr. D. Byron, Coach Brown.

FRESHMAN BASKETBALL

Coach Bill Hanlon guided the Cony Baby Rams to a 7-7 record. There are many fine candidates for the varsity team among the freshmen. The present summer basketball program and the new gymnasium facilities will surely help basketball to become an even stronger freshman sport at Cony High in the future years.

SCORES

Cony		Opponent	Cony		Opponent
76	Walton (Auburn)	66	49	Lisbon	31
45	Winthrop	42	52	Morse	53
41	Jordan	31	68	Winthrop	46
35	Brunswick	40	45	Montello (Lewiston)	49
44	Brunswick	45	43	Gardiner	44
45	Morse	74	47	Webster (Auburn)	55
56	Gardiner	37	80	Lisbon	27

Kneeling: D. Morrill, M. Marceau, T. Richardson, A. Powell, A. Markos, S. Brennan.
Standing: Coach Hanlon, D. Wood, T. Burns, G. Veilleux, R. Champagne, M. Hill, D. Poulin, R. Charrier, P. Harris, T. Friedlander.
Absent: P. Clark.

GIRLS' BASKETBALL

Our Girls' Varsity Basketball Team ended their season with a 4-3 record. Perhaps one of the greatest wins of the season was against Winslow. The girls showed their ability to play good basketball by beating the Winslow girls by one point in the last ten seconds of this terrific game.

SCORES

Cony		Opponent	Cony		Opponent
41	Lawrence	18	38	Kents Hill	35
32	Kents Hill	54	38	Winslow	45
25	Winthrop	31	54	Lawrence	16
50	Winslow	49			

VARSITY

Kneeling: A. Larsen, M. Poulin, J. Sawyer, Co-Captains M. Degon and B. Malcolm, M. Harrington.
Standing: Mgr. P. Lund, S. Lemieux, E. MacDonald, K. Pfeifer, Coach Lacombe, S. O'Connor, D. Newell, J. Nichols, Mgr. L. Clark.

JUNIOR VARSITY BASKETBALL

Winning all their games, the J.V. Basketball girls had a very successful season. They played hard and showed great promise for future years. Co-Captains Lorraine Dugan and Joan Sawyer led the team to all of its victories.

SCORES

Cony		Opponent	Cony		Opponent
17	Winslow	8	39	Lawrence	18
24	Kents Hill	4	25	Kents Hill	13
25	Winslow	1	22	Winthrop	16
20	Lawrence	6			

Kneeling: L. Dugan, L. Van Horn, J. Sawyer.
Standing: Mgr. J. Malia, S. Malcolm, J. Landerkin, M. Sawyer, E. Loring, L. Hawes, V. Belanger, M. Chadwick, Mgr. J. Vincent.

TRACK

The Cony track team is using the new track at Capitol Park this year. They are being coached by Dana Dogherty and his assistant Peter Dionne. With the addition of cross-country as a sport at Cony High School, our track team should be much stronger than ever before in the running events. Seniors on the team include: Dave Poulin, Jim Piper, Mike Barriault, Terry Gagne, Bert Gagne, Fred Gay, Dick Barnes, Roland Leach, Doug Briggs, and Vin Goodwin.

SCHEDULE

April	30	Brunswick, Cony
May	5	Morse, Kents Hill, Cony
	7	Madison, Oakland, Cony
	13	Colby Frosh, South Portland, Cony
	17	Morse, Winslow, Cony
	19	Waterville, Cony
	24	Lawrence, Oakland, Cony
	26	Edward Little, Cony
	28	KVC
June	5	State Meet

Row 1: P. Hodgson, J. Aaronian, R. Hawkins, H. Trial, R. McLaughlin, J. Brown, M. Martin, T. True, L. Poulin, G. McCurdy.
Row 2: D. Allen, R. Arbour, D. Poulin, J. Piper, M. Barriault, T. Gagne, B. Gagne, F. Gay, R. Barnes, R. Leach, L. Labbe, T. Simpson.
Row 3: Coach Dogherty, W. Bernier, R. Lajoie, J. Sanders, W. Gilman, L. Fortin, L. Gray, T. Russell, R. Rodrique, P. Canal, E. Sproul, A. Butler, L. Webster, Manager D. Briggs, U. Pierce, G. Hawkins.
Row 4: Coach Dionne, K. Yeaton, J. Hunter, P. Dulac, V. Goodwin, L. Morrill, M. Hendsbee, J. Emerson, J. Theriault, T. Mitchell, K. Perry, J. Dunn, Ass't. Manager J. Whitten, G. Blouin.

GYMNASTICS

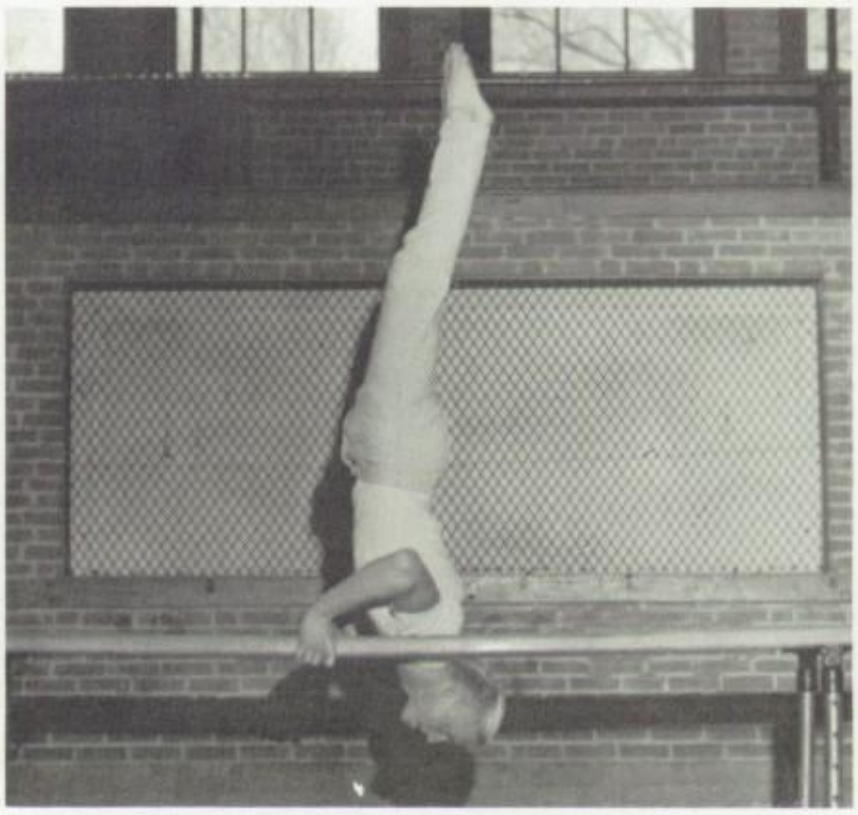

E. Morrill
1965
On Parallel Bar
Sixth Place, State Gymnastic Meet

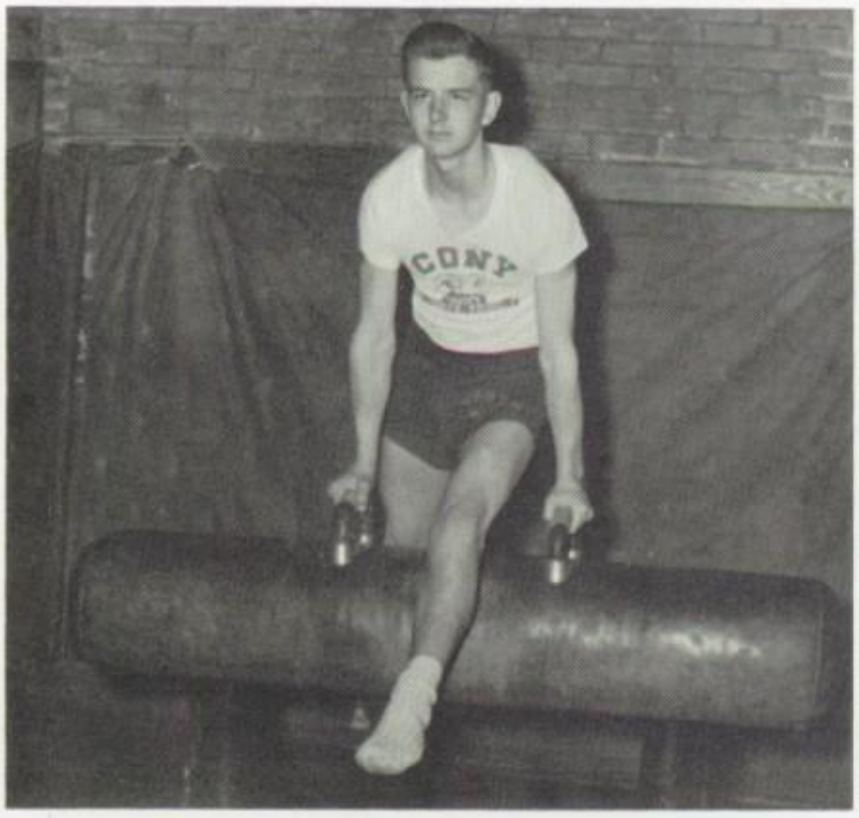

L. LaRochelle
1968
On The Side Horse
Fifth Place, State Gymnastic Meet

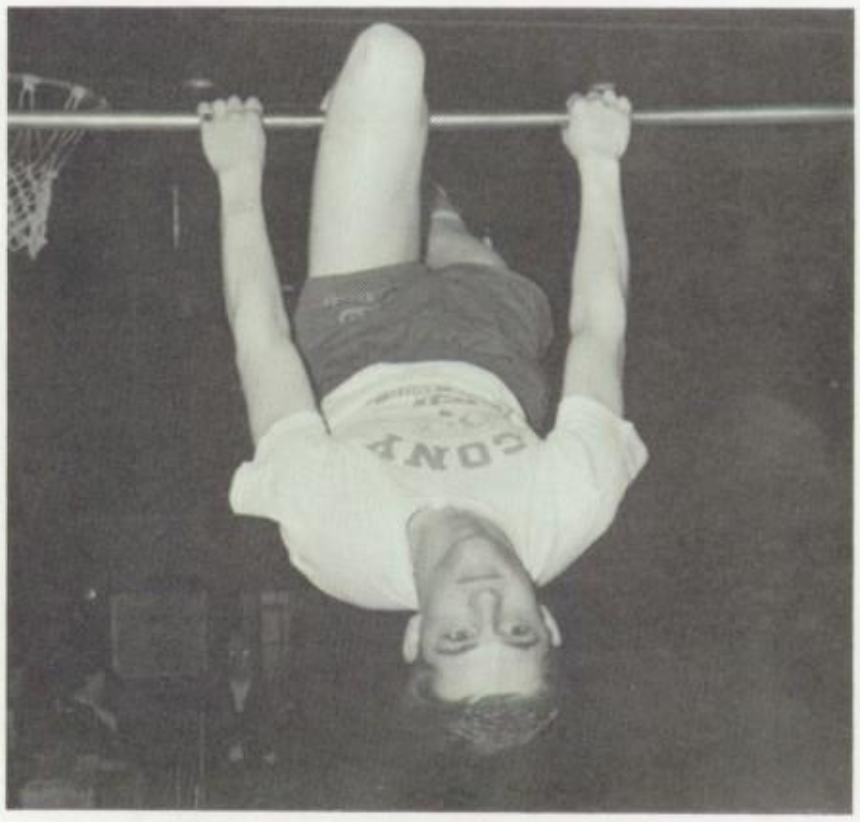

R. Nichols
1965
On The Horizontal Bar

BASEBALL

VARSITY

Row 1: J. Couture, J. Charest, J. Cyr, Co-Captains P. Meagher and C. Gallant, R. Fairbrother, R. Lapham, B. Young.
Row 2: Mgr. J. Ellis, M. Parquette, Ass't. Mgr. K. Hallowell, R. Hinkley, J. Cunningham, D. Crosby, M. Merrill, D. Douin, T. Kaler, Coach Brown.

JUNIOR VARSITY

Row 1: D. Byron, R. Moore, R. Gotreau, R. Violette, G. Prescott, L. Bunnell, J. Good.
Row 2: Coach Merritt, S. Pelletier, O. Canal, P. Dostie, R. Maheux, S. Hatch.

The defending Kennebec Valley Conference Champion Cony Rams, under the fine coaching of Bob Brown, have practically an all-veteran team this year. They started the season off in fine style defeating Waterville High 8-6 and Rockland High 7-0. They also performed well while beating the University of Maine in Portland 7-3, Richmond 17-4, and Winthrop 3-0 in scrimmage games. The Co-Captains for this year's team are Charlie Gallant and Pete Meagher. Bob Fairbrother has extended his two-year winning mark to 11-0.

Because baseball is becoming such a big sport at Cony High School, the fact that we have a J.V. team is of tremendous value. The team under the leadership of Coach Merritt is sending a steady flow of talent to the varsity.

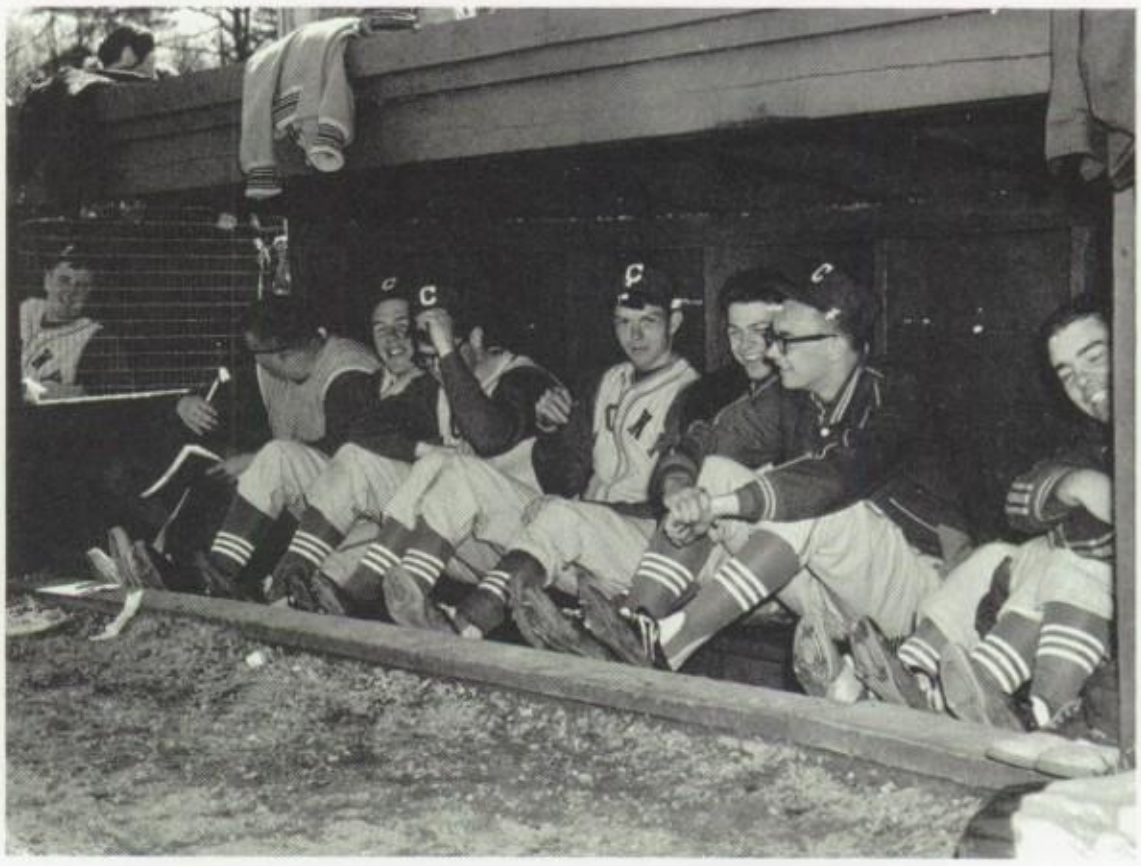

GIRLS' SPRING SPORTS

"Yer safe."

"Batter up."

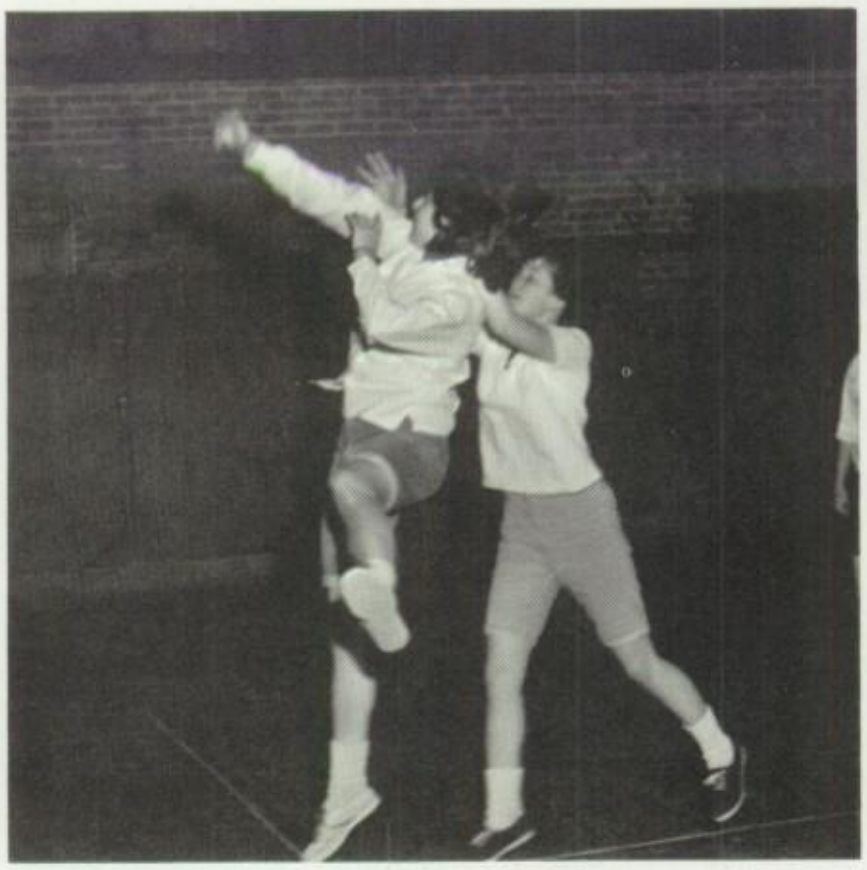

"I beat you to it."

"Don't anybody sneeze."

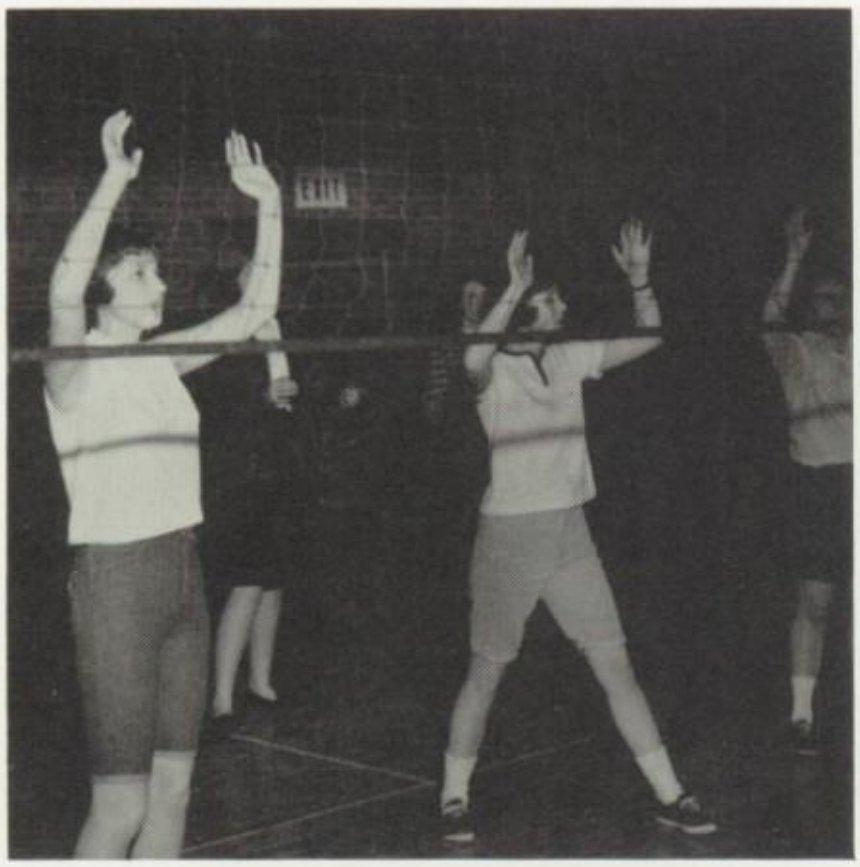

"Hands up! You're under arrest."

"Look, Ma, no hands!"

CHEERLEADERS

VARSITY

P. Kimball, J. Dunbar, C. Frye, S. Esser, K. Pfeifer, C. Dulac, R. Kasporwitz, P. Smith, C. Arbour, P. Morrill, S. McKowen.

FROSH

B. Wheeler, J. Palmer, V. Morin, J. Caldwell, C. Sproul, T. Dickson, S. Preshong, L. Lane.

SENIOR SPORTS AWARDS

CAROL GILFILLAN
MOST VALUABLE PLAYER
FIELD HOCKEY

BARBARA MALCOLM
MOST VALUABLE PLAYER
BASKETBALL

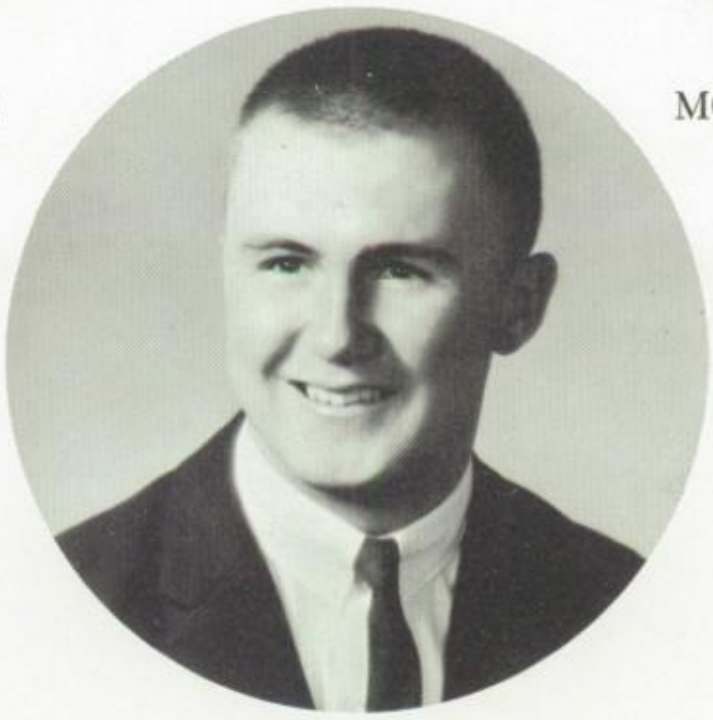

DENNY OLSEN
LANNY COOPER MEMORIAL AWARD
FOOTBALL

PETE MEAGHER
MOST VALUABLE PLAYER
FOOTBALL

DAVE POULIN
MOST VALUABLE PLAYER
CROSS COUNTRY

ACTIVITIES

WE'VE WANDERED MANY A WEARY FOOT

Have you ever been a victim of weary feet? Many Cony students have suffered from this disease caused by all the activities in which they participate.

The Coniad of 1965 salutes the following Cony organizations for the outstanding work they have performed for the school:

Student Council – Helps govern a school of which we are proud

Cue – Publishes the great literary works of our Cony authors

Rameses – Keeps us informed about current events at Cony

Library Assistants – Aid the organization and care of our library

Projectionists – Donate much of their study time to the running of films for the student body

Debate – Promotes greater development of public speaking and of logic

Dramatics – Shows more appreciation of dramatics to our Romeos and Juliets

French – Teaches the further application of French and carries us to a Parisian scene

Spanish – Establishes a Spanish atmosphere at Cony

Latin – Transports us to the days of the Romans

J.C.L. – Establishes a wider interest in Latin

G.P.E. – Creates interest in girls' sports and helps the physical education program

Varsity – Promotes interest in Cony sports and aids school service

Tri-Hi-Y – Enables the student to develop qualities of leadership and responsibility

Hi-Y – Creates the characteristics of leadership for the school

Math – Develops the intellects of our future Einsteins

Science – Acts as a stepping-stone for our Cony nuclear physicists

FNA – Creates a greater interest in the profession of nursing

FTA – Stimulates students to follow in the footsteps of our teachers

FHA – Promotes a sense of culture in home-making

Triple C – Furnishes interest in the secretarial field

Glee Club – Inspires our Carusos and Piafs

Band – Furnishes excellent music for rallys, games, and concerts

STUDENT COUNCIL

This year the Student Council has accomplished a great deal with many worthwhile projects. In December the Student Council conducted a fund-raising drive for the Mike Pilon Fund. (Mike, a Sanford High School senior, was seriously injured in a football game.) In February it helped to organize Cony's debut on the Dave Astor Show by selecting the participants. In the sports area, this governing body changed the school sweater from the knit-in letter to the chenille letter. As always, the students themselves have contributed many ideas to the future program of the Student Council. Some of these are the organization of a teen-age court in the school and further restrictions on school dress. In the future the Student Council hopes that it will be able to delegate more of its power to the student body in general.

Row 1: Miss McAllister, Vice-President L. Morrill, President B. Young, Secretary V. Paul, S. Lemieux, Mr. Arbour.
Row 2: S. McKowen, C. Gilfillan, J. Nichols, G. Michaud, L. Webster, C. Gallant, C. Frye, J. Sawyer.

CUE

EDITOR

STAFF

Literary Editor: P. Hodgdon; Assistant: J. Church
Language Editor: B. Paquin; Assistant: P. Cyr
Science Editor: G. Bernstein; Assistants: M. LeBlanc, H. Trial
Music Editor: D. Merrill; Assistants: L. Dugan, E. Sproul
Art Editor: K. Garside; Assistants: S. Schrader, J. Emerson
Joke Collectors: Joan and Judy Vincent
Class Notes: Senior — J. Sliva; Junior — A. Koonz; Sophomore — A. Hussey; Freshman — N. Kaake
Typists: J. Gidney (Head Typist), P. Arbour, J. Aube, S. Connors, L. Dumont, M. Dutil, D Fleury, C. Fortin, T. Gregoire, C. Laliberte, M. Sawyer, G. Sirois

Row 1: J. Emerson, J. Sliva, B. Paquin, Editor E. Runyon, P. Hodgdon, D. Merrill, G. Bernstein.
Row 2: Advisor Miss Stevens, S. Connors, C. Laliberte, A. Koonz, K. Garside, S. Schrader, P. Cyr, L. Dugan, D. Fleury, J. Church, P. Arbour, M. Sawyer, T. Gregoire, Advisor Miss Gibbs.
Row 3: J. Gidney, J. Aube, A. Hussey, Ju. Vincent, Jo. Vincent, E. Sproul, H. Trial, M. LeBlanc, C. Fortin, L. Dumont, M. Dutil, G. Sirois.

RAMESES

STAFF

Assistant Editors: A. Burrell, S. Hickey; Exchange Editors: M. Buck, D. Brown; Music Editor: J. Bailey; Boys' Sports Editors: J. Cunningham, D. Simpson; Girls' Sports Editors: M. Harrington, C. Gilfillan; Photographer: T. Stone; Artists: D. Hebberd, L. Clarke; Reporters: P. Nichols, C. Wheeler, J. Church, L. Hinshaw, J. Malia, G. Boggs, D. Kaplan, L. Van Horn, C. Coates, C. Gorton, K. Watson, R. Bazinet, S. Taylor, E. Whitlock, J. Glazier; Assistant Business Mgr. C. Dulac; Advertising Mgr.: M. Pooler; Publications and Subscriptions: M. Jackson; Bookkeeper: M. Turmelle; Assistants: J. Dunbar, D. Herbert, L. Darlington, G. Hawkins, T. Mitchell, R. Bernstein, R. Katz.

Row 1: C. Gilfillan, S. Hickey, A. Burrell, Editor C. Buotte, J. Ellis, M. Buck, C. Dulac, J. Dunbar.
Row 2: Advisor Miss Stevens, D. Hebberd, C. Coates, D. Kaplan, G. Boggs, L. Darlington, J. Malia, J. Church, C. Gorton, E. Whitlock, L. Van Horn, J. Glazier, L. Hinshaw, D. Brown, S. Taylor, M. Turmelle, Advisor Mr. Sturtevant.
Row 3: M. Pooler, M. Jackson, J. Bailey, L. Clarke, D. Simpson, T. Stone, J. Cunningham, R. Katz, G. Hawkins, P. Nichols, R. Bernstein, T. Mitchell, R. Bazinet, D. Herbert.

LIBRARIAN ASSISTANTS

Standing: C. Gagnon, N. Aube, S. Connors, L. Hinkley, S. Sivret, C. Gorton, S. Lemieux, P. Winson, M. Pomerleau, I. Irish, M. Buck.
Seated: C. Fortin.

PROJECTIONISTS

Row 1: R. Kimball, W. Santerre, M. Jackson, R. Ellis, R. Baron, S. Brogan.
Row 2: G. Blais, A. Eastman, J. Dunn, K. Perry, B. Ellis, H. Simons, R. Henry, S. Dutton, A. Douin, R. Bazinet.
Row 3: D. Pomerleau, T. Gambino, T. Abbott, T. Stone, B. Martin Jr., W. Campbell, C. Hilton, T. Smith.

DEBATE CLUB

Row 1: S. Cosseboom, S. Veilleux, President J. Merrill, M. Pollack, E. Runyon, S. Hickey.
Row 2: Advisor Mrs. Dyer, W. Korol, D. Stevens, C. Gallagher, G. Bernstein, G. Gilbert, T. Mitchell, M. Dill.
Row 3: J. Murphy, D. Clifford, S. Friedlander, E. Sinclair, R. Henry, R. Bernstein, G. Gaboury.

DRAMATICS CLUB

Row 1: J. Malia, C. Buotte, M. Buck, L. Darlington, D. Brown, G. Boggs, C. Giddings, A. Burrell, L. Anderson, B. Paquin.
Row 2: Advisor Mrs. Turner, C. James, Judy Vincent, E. Huntsman, S. Hickey, E. King, J. Patterson, C. Wilcox, M. Rivelli, L. Bond, B. Adams, L. Main, E. Whitlock, J. Smith, K. Wilcox, J. Duguay, N. Caron, D. Davis, Advisor Miss Bester.
Row 3: B. Adams, Joan Vincent, D. Hebberd, M. Morrissette, K. Springer, C. Gallagher, D. Stevens, T. Stone, D. Allen, R. Gilbert, R. Henry, P. Morton, J. Crocker, J. Glazier, M. Keddy.
Row 4: Advisor Mrs. Dyer, L. Zientara, J. Gidney, S. Bazinet, K. Dore, M. Majors, N. Hall, M. Pomerleau, S. Smith, A. Schenk, D. Fortin, L. Scott, B. Cobb, R. Hanna, C. Bachand, J. Dyke, R. Goldberg, D. Kaplan, L. Knowles, W. Dostie, President M. Harrington, *absent*.

CERCLE FRANCAIS

Row 1: L. Pellegrini, S. O'Connor, D. Cannan, A. Violette, C. Gilfillan, J. Ellis, A. Larsen, E. Runyon, J. Malia, M. Buck, C. Giddings.
Row 2: Advisor Mr. Ayotte, L. Clark, S. Webb, L. Bouchard, L. Chaplin, L. Anderson, A. Burrell, D. Briggs, P. Hodgdon, G. Gilbert, M. Degon, L. Bond, S. Lemieux, M. Pollack, W. Goddard, J. MacFarland, A. Dostie, J. Church, D. Clifford, R. Henry.
Row 3: L. Lachance, M. Pomerleau, P. Cyr, P. Lausier, R. Chevarie, D. Simpson, M. Brennan, R. Lapham, A. Finnegan, G. Bernstein, J. Anderson, L. Clark, S. Lipman, J. Merrill, Judy Vincent, Joan Vincent, J. Richards, P. Violette.
Row 4: S. Palmer, J. Dyke, J. Palmer, B. Bellevance, E. King, M. Poulin, R. Lajoie, A. Poulin, R. Gaboury, P. Badger, J. St. Hilaire, H. Morin, C. Fontaine, C. Dumont, C. Buotte, G. Boggs, J. Sliva.
Row 5: S. Edwards, C. Dyer, M. Morrissette, P. Michaud, S. Hickey, L. Hinshaw, S. Smith, B. Nelson, S. Cobb, G. Chadwick, C. Smith, L. Darlington, D. Brown, P. Kimball.

SPANISH CLUB

Row 1: J. Gilbert, M. MacDonald, M. LeBlanc, President P. Hodgdon, B. Resmini, S. Cobb, B. Paquin, L. Hinkley.
Row 2: C. Frye, P. Smith, M. Fuller, A. Stackpole, S. Schrader, B. Adams, K. Pfeifer, K. Wilcox, D. Piselli, B. West, C. Wilcox, L. Kneeland, B. Perkins, M. Pratt, Advisor Miss Nielsen.
Row 3: B. McAllister, P. Canal, J. Mason, T. Brown, J. Rohman, R. Wood, J. Bailey, J. Sanders, T. Gambino, O. Canal, L. Scott, B. Garceau.
Row 4: M. McCall, R. Gass, D. Kaplan, L. Knowles, J. Landerkin, S. Pomerleau, M. Keddy, N. Hall.

LATIN CLUB

Row 1: P. Morrill, V. Paul, E. Chadwick, J. Andy, D. Whittier, President L. Clark, S. McInnis, C. Coates, D. Kaplan, J. Glazier, K. Small.
Row 2: D. Byron, J. Murphy, S. Friedlander, L. Fortin, J. Garby, W. Korol, M. Baird, E. Whitlock, M. Rivelli, B. Ballard, S. Esser, P. Cyr, L. Dore, J. Church, C. Gorton, S. Banks, L. VanHorn, J. Sawyer, R. Bourque, Advisor Mrs. Dyke.
Row 3: C. Pierce, F. Johnson, J. Widdoes, W. Hart, M. Pollack, R. Rollins, R. Paganucci, R. Holmes, R. Katz, J. Emerson, J. Dunn, H. Webster, R. Hinkley, R. Freeman, R. Burnham, E. Aucott, W. Merrill, M. LeBlanc, R. Scofield.
Row 4: R. Goldberg, B. Parker, M. Brann, S. McCausland, E. Loring, K. Cote, A. Matthews, A. Hussey, S. McKowen, M. Soucie, J. Fellows, P. Milligan, D. Brown, M. Dill, D. Rodrique, J. Ayer, C. Pratt, S. Shostak, C. Ledoux, C. Dyer, N. Hall, E. Bader, S. Plimpton, S. O'Connor.

JUNIOR CLASSICAL LEAGUE

Row 1: M. Pooler, J. Morin, B. Witham, J. Fellows, President M. Pollock, P. Kimball, J. Dyke, D. Brown.
Row 2: Advisor Mrs. Dyke, J. Glazier, P. Milligan, S. Hickey, E. Whitlock, Judy Vincent, G. Gilbert, Joan Vincent, C. Gorton, J. Church, P. Cyr, R. Goldberg, C. Dyer.
Row 3: M. LeBlanc, E. Aucotte, C. Hilton, K. Perry, B. Bernier, J. Cunningham, L. Webster, R. Hinkley, C. Gallagher, L. Clark, E. Sinclair, R. Scofield, R. Bourque.

F.H.A.

Row 1: Marj. Harrington, L. Anderson, D. Poulin, C. Nickerson, President S. Sivret, T. Farrar, A. Schenk, P. Arbor, P. Higgins.
Row 2: Advisor Mrs. Ellis, D. Longley, Betty Merrill, D. Gagne, S. Rabadeau, N. Poulin, P. Brann, J. Smith, M. Rivelli, I. Barnard, Mary Harrington, M. Fuller, L. Clark, Betsy Merrill, J. McFarland, A. Boludc, Advisor Mrs. O'Connoll.
Row 3: B. Connors, N. Pruett, E. Ingraham, D. McKowen, P. Clifford, J. Aaronian, L. Hinkley, J. Chase, L. Ballad, M. Degon, D. Newell, W. Davis, D. Edwards, P. Edwards, K. Richardson, B. White, S. Cormier.
Row 4: E. Hulett, V. Drapeau, K. Caron, R. Rodrique, D. Gilman, B. Niles, S. Akeley, E. Crabtree, A. Markos, R. Mason, S. Folsom, S. Cottle, J. Gidney.

TRIPLE C

Row 1: D. Poulin, S. Poulin, M. Turmelle, C. Arbour, President C. Nickerson, N. Aube, D. Fleury, L. Dumont, A. Therberge.
Row 2: Advisor Mr. Suomi, S. Grant, M. Pomerleau, S. Bechard, D. Sproul, L. Gilbert, G. Veilleux, S. Jacques, N. Poulin, P. Hutchins, P. Morton, C. Nichols, J. Whitney, Betsy Merrill, D. Nickerson, A. Markos.
Row 3: D. Longley, G. Sirois, P. Cyr, J. Cote, C. Cote, K. Shaw, B. York, M. Lunn, P. Arbor, J. Nichols, J. Piper, C. Bachand, M. Dutil, L. Bilodeau, T. Grenier, C. Caouette, L. Blanchard.
Row 4: J. Poirier, P. Brochu, J. St. Hilaire, K. Carney, M. Minoty, M. Sawyer, C. Laliberte, J. Aube, P. Violette, J. Gidney.

G.P.E.

Row 1: C. Dickson, J. Dunbar, E. Mitton, E. Brennan, P. Kimball, C. Wilcox, President B. Malcolm, C. Dulac, T. White, K. Dore, L. Pelligrini.
Row 2: Advisor Miss LaCombe, K. Richardson, L. Clark, L. Van Horn, B. Cobb, M. Soucie, C. Frye, Judy Vincent, D. Daigle, M. Rivelli, J. Nichols, L. Dugan, S. O'Connor, D. Newell, S. Lemieux, Joan Vincent, Joan Sawyer, S. Benner, C. Wilcox, J. Patterson, C. Dore, C. Buotte.
Row 3: Jane Sawyer, Betty Merrill, Betsy Merrill, P. Cyr, C. Nichols, J. Fellows, P. Milligan, A. Koonz, E. Perkins, J. Richards, K. Pfeifer, J. Malia, M. Buck, P. Violette, M. Pomerleau, S. Caron, M. Chadwick, J. Whitney, J. Davis, M. Pelletier, S. Malcolm.
Row 4: R. Hanna, A. Hussey, C. Arbour, J. Dyke, K. Small, B. White, D. Gilman, C. Coates, J. Andy, S. McKowen, A. Violette, E. Loring, M. Sawyer, K. Caron, D. Poulin, S. Harris, S. Cobb, J. Sliva, B. Tardiff, V. Paul, S. Kimball, G. Boggs, L. Scott.
Row 5: P. Morton, S. McCausland, Susan Esser, P. Morrill, Sandra Esser, S. Skostak, L. Anderson, E. Bellavance, J. Palmer, C. Bachand, C. Gagne, E. Bader, E. Chadwick, J. Wing, M. Poulin, E. King, C. James, S. Edwards, C. Gilfillan, A. Larsen.

VARSITY CLUB

Row 1: P. Dulac, P. MacFarland, J. Carleton, L. Morrill, R. Paquin, President M. Young, C. Gallant, R. Wood, J. Cyr, D. Olsen.
Row 2: Advisor Coach Hunt, J. Turcotte, D. Douin, B. Gilman, L. Webster, B. Gagne, B. Lapham, R. Paganucci, F. Drake, R. Fairbrother, E. Morrill, D. Simpson, R. Rodrique, R. Hinkley, R. Katz, J. Lothridge, R. Harvey, P. Meagher.
Row 3: T. Gambino, C. Brawn, R. McLaughlin, J. Piper, G. Dulac, M. Hendsbee, J. Anderson, J. Emerson, R. Leach, W. Pierce, R. Chevarie, K. Perry, J. Dunn, D. Cannan, J. Hunter, L. Fortin.
Row 4: W. Bernier, R. Lemieux, D. Byron, P. Canal, J. Morrill, R. Lajoie, S. Pierce, M. Pollack, T. Russell, P. Hodgson, R. Gammon, R. Parent, D. Briggs, J. Violette, R. Parquette, R. Beaudoin, M. Barriault.

TRI-HI-Y

Row 1: B. Malcolm, C. Gilfillan, E. Brennan, Pres. B. Perkins, S. Kimball, S. Brown, J. Richards, J. Dunbar.
Row 2: P. Kimball, C. Frye, D. Pepin, L. Pellegrini, K. Wilcox, S. Lemieux, D. Newell, J. Nichols, A. Larsen, V. Paul, B. Bellevance.
Row 3: S. Palmer, J. Sawyer, J. Landerkin, L. Van Horn, J. Whitney, P. Cyr, A. Koonz, M. Morrissette, C. Arbour, S. McKowen, J. Palmer.
Absent: C. Dulac.

HI-Y

Row 1: E. Morrill, B. Young, C. Gallant, J. Turcotte, Pres. J. Violette, P. Dulac, P. Meagher, D. Olsen.
Row 2: P. MacFarland, R. Fairbrother, M. Merrill, H. Webster, D. Simpson, J. Cyr, R. Lapham, K. Perry, C. Brawn, R. Beaudoin, J. Vautier.
Row 3: G. Dumas, D. Briggs, J. Dunn, L. Morrill, G. Michaud, Dana Dix, R. Paquin, David Dix, J. Nichols, W. Bernier, R. Lemieux, P. Canal.

MATH CLUB

Row 1: R. Wood, C. Dyer, D. Herbert, President J. Merrill, L. Dugan, G. Bernstein, C. Pierce.
Row 2: Advisor Mr. Grant, M. LeBlanc, R. Henry, E. Sproul, R. Rollins, J. Emerson, C. Weston, R. Hinkley, L. Webster, Advisor Mr. Dionne.
Row 3: R. Gilbert, T. Russell, M. Pollack, J. Bailey, D. Whittier, R. Berube, R. Bernstein.

SCIENCE CLUB

Seated: Advisor Mr. Bunker, L. Clark, M. Pollack, President G. Bernstein, G. Boggs, Advisor Mr. Turner.
Standing: R. Bernstein, R. Barnes, J. Emerson, T. Stone, C. Gallagher, R. Gilbert.

F.N.A.

Row 1: Marj. Harrington, Mary Harrington, J. Malia, Judy Vincent, Joan Vincent, Pres. L. Clark, J. Nichols, D. Newell, A. Schenk, K. Dore, J. St. Hilaire.
Row 2: S. Akeley, D. Herbert, S. Karczewski, E. Huntsman, M. Morrissette, N. Rolfe, S. Lemieux, P. Brann, K. Pfeifer, L. Dugan, A. Burrell, J. Duguay, M. Pooler, J. Fellows, N. Pruett, L. Chaplin, B. Cobb, L. Scott, B. McAllister, M. McCall.
Row 3: K. Cote, L. Pelligrini, L. Dore, S. Benner, G. Ballard, D. Dumas, B. McIntyre, S. Brown, S. Caron, S. O'Connor, L. Bond, M. Baird, P. Morton, B. Whitham, P. Cyr, M. Pomerleau, C. Caouette, P. Michaud.
Row 4: J. Crocker, C. Ledoux, D. Gilman, J. Sawyer, J. Beale, C. Coates, R. Goldberg, C. Fontaine, E. Ingraham, M. Prescott, A. Mathews, V. Drapeau, S. O'Connor, C. Gary, J. Palmer, C. Dickson, H. Morin, S. Palmer, B. Garceau, Advisor Mrs. Downing, R. Gass.

F.T.A.

Row 1: A. Schenk, K. Dore, L. Dugan, Pres. K. Garside, G. Boggs, G. Chadwick, J. Sliva, C. Buotte.
Row 2: J. Ayer, J. Andy, S. Esser, B. Bond, M. Rivelli, M. Soucie, J. Patterson, D. Newell, J. Smith, B. West, C. Wilcox, Advisor Miss Miller.
Row 3: E. Chadwick, K. Cote, N. Poulin, J. Violette, B. Adams, M. Cormier, W. Goddard, E. Morrill, R. Berube, S. McInnis.
Row 4: P. Landwehr, L. LaCroix, C. Ledoux, J. Landerkin, L. LeClair.

STAGE BAND

Row 1: R. Rollins, J. Murphy, M. Pollack, D. Whittier, K. Hallowell.
Row 2: U. Pierce, L. Bourque, R. Katz, W. Carey, D. Poulin, D. Merrill, T. Abbott.
Row 3: D. Wood, J. Sherwood, L. Bond.

The Cony High School Stage Band was very fortunate this year to have two very fine directors: Mr. Charles Danforth and Mr. Peter Dionne. The Stage Band appeared at the French Club dance, at a basketball game, in a February school concert, in Chizzle Wizzle, and in a few other functions.

The following is a list of the members of the dance band:

Clarinet – Murray Pollack
Alto Saxaphones – John Murphy, Jack Turcotte
Tenor Saxaphones – Ken Hallowell, Dave Whittier
Baritone Saxaphone – Ray Rollins
Trumpets – Louis Bourque, Bill Carey, Charlie Hilton, Roger Katz, Urban Pierce
Trombones – Linda Bond, Valerie Paul, Jim Sherwood, Don Wood
String Bass – Ed Sproul
Drums – Tim Abbott
Piano – David Merrill

GLEE CLUB

Row 1: Director Miss Canavan, C. Bradford, J. Carleton, L. Anderson, P. Hodgdon, W. Merrill, E. Runyon, C. Smith, L. Clark.
Row 2: E. Sproul, E. Whitlock, R. Hodgdon, J. Church, S. Spear, L. Dugan, C. Hilton, C. Gorton, D. Hodgdon, L. Hinshaw.
Row 3: J. Bailey, L. Hinshaw, J. Dalbeck, T. Stone, B. Martin, Jr., R. Hinkley, K. Esty, R. Henry, T. Brown.
Row 4: S. Taylor, B. McAllister, B. Adams, E. Huntsman, A. Packard, S. Smith, M. Devereaux, R. Hanna.

PRESIDENT: BILL MERRILL

SECRETARY:
PAT HODGDON

VICE-PRESIDENT: BESS RUNYON

Under the diligent efforts of Miss Canavan, the Cony Glee Club has had a highly productive season. Their many activities this year have included the annual Christmas assembly, a highly praised performance of the **Pirates of Penzance,** the "hub" of the Chizzle Wizzle chorus, and a successful exchange concert with Fort Fairfield.

Kneeling: D. Hebbard.
Standing: L. Fortin, M. Souci, M. Rivelli, D. Piselli, K. Wilcox, L. Fecteau, A. Violette.

BAND

Banner-carriers: Judy and Joan Vincent.

VICE-PRESIDENT: JACK TURCOTTE

PRESIDENT: DAVID MERRILL

SECRETARY-TREASURER: LOUIS BOURQUE

Row 1: A. Mathews, D. Merrill, C. Smith, G. Chadwick, C. Bradford, J. Sherwood, J. Smith, S. Webb, S. Esser, L. Bourque.
Row 2: A. Hussey, R. Bourque, E. Huntsman, J. Murphy, D. Wagner, J. Cottle, J. Church, J. Emerson, D. Bean, F. Drake, L. Bond, L. Dugan, M. Hendsbee, R. Barnes, C. Weston, R. Gilbert, K. Brooks, E. King, Director C. Danforth.
Row 3: L. Hawes, K. Hallowell, J. Patterson, U. Pierce, M. Pollack, J. Turcotte, R. Berube, W. Campbell, G. Bernstein, J. Bailey, C. Hilton, R. Rollins, D. Whittier, R. Katz, P. Morton, T. Russell, E. Sproul.
Row 4: C. Gilbert, R. Spellman, S. Graves, K. Cunningham, R. Hanna, M. Prescott, K. Springer, S. Giddings, J. Hann, D. Wood, W. Carey, P. Gagne, N. Moore, B. Cobb, E. Bader, C. Sproul, S. Taylor, V. Paul, R. Goldberg.

PRODUCTIONS

FROM MORNING SUN 'TIL DUSK

The house-lights are dimming in the Cony Auditorium, and a sudden silence descends upon the audience. Backstage, the cast are excited and nervous as they remind one another not to forget that important cue. Their urgency and fear are soon forgotten, however, in that magical moment when the curtain opens; the actors are no longer mere performers, but the very characters they are seeking to create. Afterwards, it may seem like a remote dream, but the glow of exultation on the performers' faces more than justifies the many, long hours spent in rehearsal.

We often think of Chizzle Wizzle, the Senior Play, and the operettas presented by the Cony Glee Club as independent in purpose from the students' academic life. It is true that the primary purpose of these productions is to offer opportunities for the individual to develop significant talents and interests that he can seldom exhibit in the classroom. At the same time, they develop the student's self-confidence, his love for perfection in whatever he does, and above all, his power to enjoy and to create the beautiful.

CHIZZLE WIZZLE

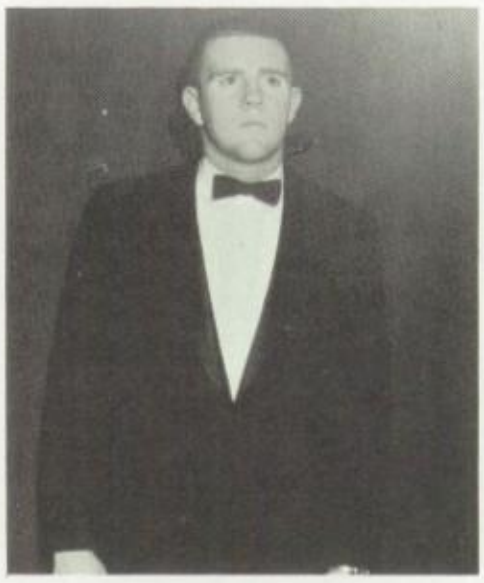

PRESIDENT PETE MEAGHER

Seated: Sec. J. Vincent, C. Arbour, Pres. P. Meagher, Treas. S. Lemieux, C. Dulac.
Standing: R. Lemieux, Vice-Pres. L. Webster, D. Olsen.

The 74th Annual Chizzle Wizzle Fair, under the direction of Mr. Ayotte and President Pete Meagher, proved to be a great success as well as an entirely different show from previous years. Although gone were the days of the "blackface," the end-men in the form of various French characters gave an unforgettable performance, and their end-men speciality brought down the house.

During the olios, we were transported to the main countries of Europe by way of our theme **Pardon My Accent.** Stopping off in jolly old England we were given a rousing version of "Downtown" by Lorraine Dugan. In Switzerland we were entertained by our own bellringers who added a bit of the unusual to the show. In Italy, Spain, and France we were introduced to the romantic flavor of the different countries.

Working with Mr. Ayotte and Pete Meagher were the various faculty advisors, and the Student Executive Committee: Larry Webster, Vice-Pres.; Sue Lemieux, Treas.; Denny Olsen, Ass't Treas.; Judy Vincent, Sec.; Bob Lemieux, chairman of booths; and Cheryl Dulac and Carol Arbour, co-chairmen of the ball.

The ball this year had as its theme "Mediterranean Cruise." The gym was beautifully decorated, and we could almost imagine being aboard ship stopping in the various countries bordering the Mediterranean.

"MAURICE" DIX

"MICHEL" SPROUL

"MARQUIS" DE BAILEY

"PEPPI LA PU" LAPHAM

"MARCEL" BRENNAN

"ANTOINE" DULAC

THE DUTCH CANDY MILL
Freshman Booth

SKI THE ALPS
Sophomore Booth

BOOTHS

STATION OF THE NATIONS TRAVEL AGENCY
Junior Booth

SURFIN' U.S.A.
Senior Booth

DANCING CHORUS

P. Merrick, M. Soucie, S. Taylor, J. Whitney, D. Gilman, B. Tardiff, K. Wilcox, K. Pfeifer, C. Caouette, R. Kasporwitz, S. McInnis, M. Rivelli, S. Lajoie, C. Caron.

END-MEN SPECIALTY

NO
NO

XXX
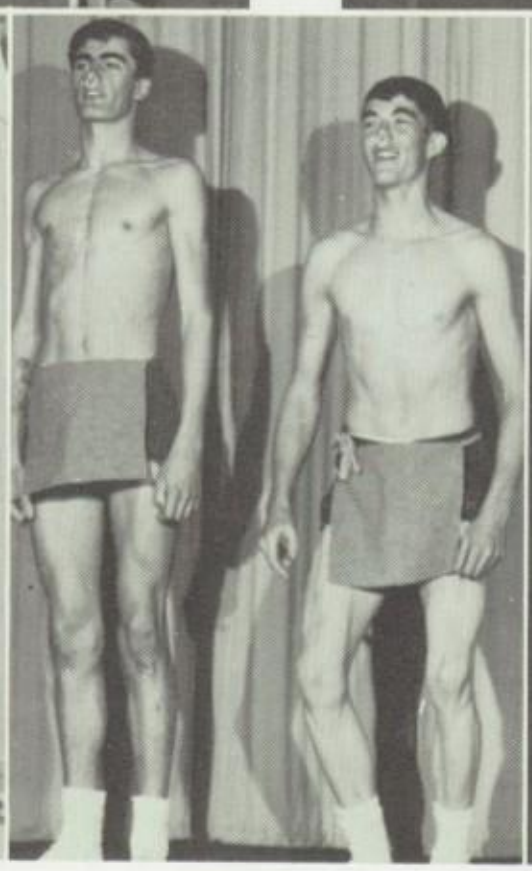

CHIZZLE WIZZLE PLAY "THE DOCTOR IN SPITE OF HIMSELF"

Row 1: W. Dostie, P. McFarland.
Row 2: D. Herbert, D. Kaplan, B. Stairs, L. Darlington, M. Harrington.
Row 3: R. Ellis, W. Harte, R. Henry, F. McLean, J. Bailey, Mrs. Dyer.

Row 1: N. Hall, J. Dyke, D. Herbert, L. Darlington.
Row 2: Mrs. Turner, M. Minoty, T. Russell, C. Gorton, J. Gidney.

In line with Chizzle Wizzle's "Pardon My Accent" theme, this year's play, "The Doctor In Spite of Himself," has a definite French flavor in its author, France's playwright, Moliere. The hero of the play is a lazy but likable woodcutter named Sganarelle (Paul McFarland). As the play begins, he beats his wife, Martine (Margorie Harrington) to stop her nagging. Her revenge sets off a hilarious chain of events which forces her husband to assume the role of doctor and necessitates his curing the daughter of a rich old man of a mysterious malady which has left her speechless. Love and Confucius' proverbs combine to bring on the desired cure in an unexpected and very funny way.

ONE-ACT PLAY

Seated: M. Harrington, R. Ellis, J. Lothridge.
Standing: L. Darlington, W. Hart, D. Herbert.

The One-Act play this year was a drama "Fog in the Valley." Dave Carson, having despaired of being compromiser in the bitter feud between his second wife Jude Carson (Marjorie Harrington) and his son Norrie (Wayne Hart), had died and left the farm to both of them. The kindly Reverend (Jack Lothridge) and neighbor woman Sarah (Debbie Herbert) attempt to reconcile the mother and step son, but the attempt seems fruitless. Norrie prepares to leave the farm when Jude shows him a picture of Norrie's mother that Dave had asked Jude to give to him. Brought face to face with the fact that Dave had loved them both and had wanted them to love one another, they finally are able to destroy the veil of hate beween them. Norrie remains on the farm, and the story ends with Norrie and his childhood sweetheart Cathy McCullogh (Linda Darlington) making plans to wed in the spring. Ruel Ellis adds a humorous aspect to the play with his portrayal of Clem Bailey, a land-hungry farmer who hoped to marry Jude and thus gain possession of her farm.

Directed by Mrs. Turner who was assisted by Joan Vincent, this play can be praised highly for the very fine job of acting that was done.

THE PIRATES

The Cony Glee Club, under the demanding but rewarding perfection of Miss Canavan, performed the **Pirates of Penzance** for an appreciative audience. The above principals, most of whom participated in last year's successful presentation of the Mikado, are: (standing) B. Adams, S. Smith, L. Hinshaw, W. Merrill, J. Carleton, J. Bailey, E. Sproul; (seated) P. Hodgdon, E. Runyon, R. Rollins.

OF PENZANCE

E. Runyon, J. Bailey.

R. Hinckley, K. Esty, J. Carleton, C. Hilton, J. Dalbeck.

S. Smith, W. Merrill, L. Hinshaw, B. Adams (seated).

Standing: J. Carleton, Miss M. Elizabeth Canavan, W. Merrill.
Sitting: E. Runyon, E. Sproul.

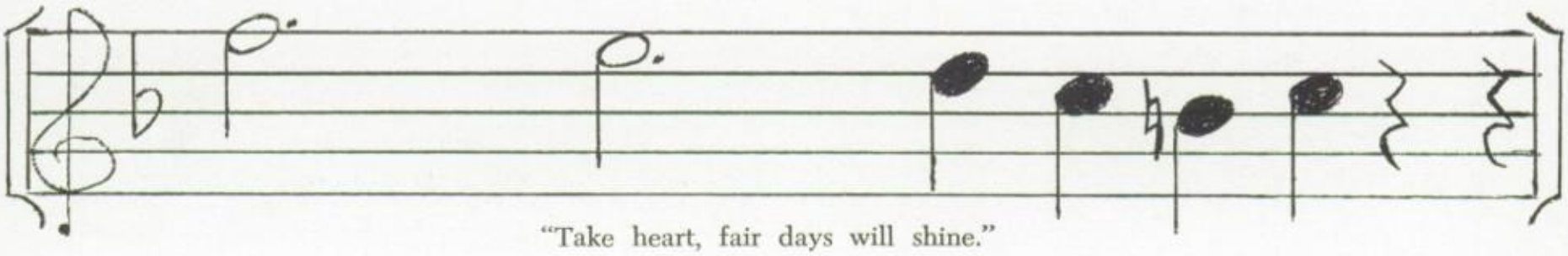

"Take heart, fair days will shine."

CONY
CONY

LIFE AT CONY

STUDY HALL

LAB

A CROWDED HALL

LIBRARY

CAFETERIA

A LOOK INTO THE FUTURE

CONIAD STAFF 1965

Co-Editors:	Randall Wood and Joyce Malia
Assistant Editors:	Mary Pooler and Joan Sliva
Business:	Roger Beaudoin, Chairman Jon Bailey, John Carleton, Linda Clark, Cheryl Dulac, Sue Lemieux, Raymond Pepin
Photography:	William Merrill, Chairman Robert Baron, Linda Bond, Robert Harvey, Joan Vincent, Sue Webb
Sports Editors:	Betty Perkins, Girls Peter Meagher, Boys
Proofreading:	Judy Vincent, Chairman Gerald Bernstein, Martha Buck, Janis Smith
Typists:	Karen Garside, Chairman Nancy Aube, Theresa Bilodeau, Kathleen Carney, Christine Nickerson, Murielle Turmelle, Kathy Wilcox
Personals:	Carol Gilfillan and Andrea Larsen, Co-chairmen Gloria Boggs, Eileen Brennan, Patricia Brochu, Raymond Chevarie, Susan Cobb, Steven Crocker, Delores Daigle, Vesta Drapeau, Louise Dumont, George Dumas, Jon Ellis, Diane Fleury, Charles Gallant, Marjorie Harrington, Patty Hodgson, Patty Kimball, Susan Kimball, John Merrill, Helene Morin, Eric Morrill, Anthony Naoum, Sally O'Connor, Betty Paquin, Carol Smith, Bobby Young

Compliments of

W. J. THOMAS CO.

Compliments Of

Bonsant's Clothing

262 Water Street

AUGUSTA, MAINE

622-2452

TUXEDO RENTALS
MANHATTAN SHIRTS
SCHOOL JACKETS and SWEATERS
YOUNG MAN'S BLAZER
SPORT COATS
TAPPERED SLACKS
and
SPORT SHIRTS

Footwear of all Styles

JOS. KIRSCHNER CO., INC.

M.D.A.

Augusta — Maine

Wasson's A & W Root Beer Drive-In

Dining Room and Curb Service

Augusta — Maine

DRINK Coca-Cola
REG. U.S. PAT. OFF.

LAPOINTE BROS., INC.

LUMBER & BUILDING SUPPLIES

R.F.D. No. 6 AUGUSTA, MAINE
North Belfast Road

Dial MA 2-5025

Riverside Motel

2 Miles north of Augusta, Route 201

$4.50 for 1 — $6 for 2 — T.V. $1 extra
PLENTY OF PARKING SPACE

KENNEBEC SAVINGS BANK

150 STATE STREET — — AUGUSTA, MAINE

AMPLE PARKING AT ALL TIMES

-::- **DRIVE-IN WINDOW** -::-

The Bank on the Circle

MARY TURNER
HAIR FASHIONS

25 MYRTLE ST. — AUGUSTA, ME.

Phone: MA 2-1473

Custom Permanents —

Personalized Hair Styles

Compliments Of

Dr. Donald A. Haskell, '39

Chiropractor

43 Newland Avenue

— CHERNOWSKY'S —

228-232 Water Street

AUGUSTA, MAINE

"such stuff as dreams are made of."

Shakespeare said it—and here at Chernowsky's we make your dreams come true.

Compliments

Of

Dr. A. J. Gingras

R. C. A. Victor

Color Television

Young's Television

SALES and SERVICE

97 STONE STREET AUGUSTA, ME.

MA 2-0339

Compliments Of

Herbert L. Nilson

Taxidermist — Sporting Goods

Maine Avenue :: 622-0094

FARMINGDALE — — MAINE

CENTER BARBER SHOP

at the

AUGUSTA PLAZA

Compliments Of

Peanut's Pizza

Togus Road

AUGUSTA -::- MAINE

Compliments Of

F. S. WINGATE OIL CO.

HALLOWELL — MA 2-1322

Compliments Of

Central Beauty School

91 Capitol Street

AUGUSTA

DIAL 623-8861

In appreciation of our many fine relationships with Cony, its staff and its students.

The Dow School Of Driving

AUGUSTA PROVISION COMPANY

Riverside Drive

AUGUSTA :: :: :: MAINE

Distributors of

Jordans Ready To Eat Meats

O'CONNOR INSURANCE
AGENCY

Compliments Of

Doctor Kenneth P. Haskell

Chiropractor

Cony '26

Adams
AUGUSTA.

Serving Maine Families
For 65 Years
With Confidence
and Service

We give S. & H. Green Stamps

Compliments of

CLAUDE BOURGET

Attorney-at-Law

Compliments Of

MAURICE R.
GUILLEMETTE, M.D.

Compliments Of

Dr. J. R. Crawford

Dr. R. L. Callahan

CHARLIE'S
MARKET

46 BANGOR STREET

Compliments Of

DARI-DELITE

Western Avenue, *AUGUSTA*

Compliments Of

Barden's Shop-rite

145 Bangor Street

E. E. Newbert Agency

Real Estate

296 Water Street

AUGUSTA, MAINE

HOPKINS GREENHOUSES

Manchester Telephone 2-5844

Store 186 WATER STREET — Tel. 3-9489

FLOWERS and CORSAGES

For All Occasions

Rather than become a "dropout"...

look into Maine's Vocational Training Schools and learn a trade of your choice

CENTRAL MAINE POWER COMPANY

Bates®

Congratulations To The Graduating Class!

Augusta's Largest Employer

Wishes You Success In All

Your Future Endeavors.

Bates
Manufacturing Company

Bates® Manufacturing Co.

Compliments of

MERRILL'S INC.

"Augusta's Leading Photographic Store"

221 Water Street

AUGUSTA MAINE

Compliments of

STACKPOLE'S PHARMACY

Louise E. Stackpole '18

87 Cony Street

AUGUSTA :: MAINE

Compliments Of

KENNEBEC BEVERAGE COMPANY

COTT QUALITY BEVERAGES

32-36 Maple Street — — AUGUSTA, MAINE

Compliments of

Foster's Restaurant

Frank X. Pomerleau, Inc.

FURNITURE, T.V., AND APPLIANCES

43 Bridge Street — Augusta

AUGUSTA
IRONWORKS, INC.

Structural Steel and Miscellaneous Metals

AUGUSTA :: :: :: MAINE

WADLEIGH'S

Heating Oils

Augusta Hallowell Winthrop

Compliments Of

Ernie's Drive-In

Gardiner :: Brunswick

Compliments Of

Stone Street Cash Market

98 Stone Street

Charles and Christine Tobin '31

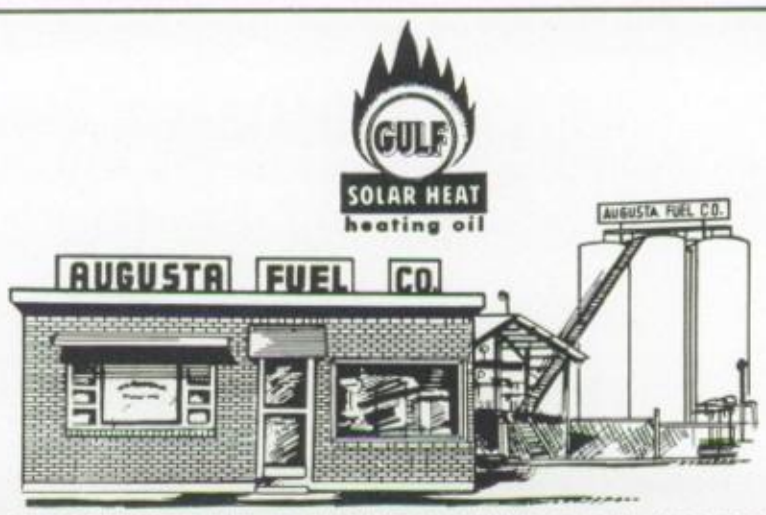

4 NORTHERN AVE. • AUGUSTA, MAINE • DIAL 623-3851
ROOFING & SIDEWALL CONTRACTORS
COMBINATION STORM WINDOWS & DOORS

DAMON'S

Still Tops In ITALIAN SANDWICHES

and PIZZAS

Meatball Sandwiches — Spaghetti Meat Sauce and Plain

Western Avenue :: :: Augusta, Maine

L. DAMON HOWARD, '31

Compliments Of

MEMORIAL BRIDGE

MOTOR COURT

AUGUSTA — MAINE

Compliments

Of

KNOWLTON & HEWINS

FUNERAL SERVICE

AMBULANCE SERVICE

MACOMBER, FARR & WHITTEN

INSURANCE — REAL ESTATE

ANY KIND WHERE AMOUNT

288 Water Street — Opposite Post Office — Augusta, Maine

Marios of Augusta

84 WESTERN AVENUE

SPAGHETTI • PIZZAS

Italian Sandwiches

Complete Take-Out Service

623-7508

Nicolson

Ryan

Emile P. Caret

BELGRADE
INSURANCE AGENCY

REAL ESTATE

No risk too large or too small

All lines

BELGRADE 495-3853 AUGUSTA MA 3-3255

F. N. Boston Coal Co.

Heating Oils

L. P. Gas APPLIANCES HEAT E. Q.

132 Water St. GARDINER, ME.

Telephone 582-5950

BUNKER & SAVAGE

C. Elwyn Tabbutt, A.I.A., President and Treasurer

F. Douglas Newman

S. Dudley Morrell

Thomas L. Eagle, Jr.

G. Andrew Royal

Compliments Of

Blair's
Card & Gift Shop

AUGUSTA PLAZA

Wyman & Young

Wallpaper — Paint

Window Shades

179 Water Street

AUGUSTA • MAINE

Today every day...
happier families
shop at
Cottle's
Red & White Super Markets

FREEMAN
SCHOOL OF MUSIC

Instruments, Theory
Harmony

278 Water Street
Augusta Maine

Dial Office 2-1571
Res. 2-1446

Compliments Of

CIRCLE A FARMLAND

183 Water Street

"We sell fresh fruits and vegetables
Daily."

PURINTON BROS. CO.

Complete Heating Service

OIL — COAL — GAS

333 Water Street AUGUSTA, MAINE

Telephone 3-8448

Compliments Of

Mutual Lumber Company

Your Shopping Center For Building

Lower Hospital Street

622-0504 — — 622-2406

Compliments of

McFarland Sales Co.

466 Western Ave. -::- Augusta, Me.

Volkswagon Sales and Service

623-8001

TRENDS

Interior

Outer Western Avenue

MA 2-2353

RIVERSIDE FLOWERS

The House of Friendly Service

KURT TRETTAU

Cut Flowers, Corsages, Funeral Designs
Trees, Shrubs, Perennials

RIVERSIDE DRIVE R.F.D. 1

Telephone MAyfair 3-9112

Augusta, Maine

Visit Our

Factory Retail Store

Samples Rejects Closeouts

Men's Shoes

E. E. Taylor Corp.

AUGUSTA, MAINE

Telephone MA 3-3547

Compliments of

BREWER'S DAIRY

THE JAMES CLARK STUDIO

"For Better Photography"

Class Photographer

1965

9 Bangor Street Augusta, Maine

MA 2-1078

Cony "42"

Agency for Russell Stover Candies
ZENITH HEARING AIDS
Parent's Pharmacy
Fred J. Parent, Reg. Pharm.
MAfair 3-9111
177 Water St. Augusta, Me.
Prescriptions Our Specialty

WRDO
"Central Maine's First Station"
Since 1932

COMMERCIAL CLASS PICTURES WEDDINGS
Bechard's Photography Studio
103 WATER STREET :: AUGUSTA, MAINE
Dial 622-1600
"Photographs Live Forever"
INDUSTRIAL PORTRAIT

AUGUSTA'S NEWEST
BEAUTY PARLOR
Tesse Roberts
167 Water Street

HUME'S RESTAURANT

Compliments Of
DAY'S JEWELRY
AUGUSTA-GARDINER

Before you accept that first job . . .

Look over your employer as carefully as he does you

What's the Company like anyway? Would I be proud to work there? Reputation for square dealing with employees? Pleasant surroundings?

Will I be working with others my own age? Are they friendly? Do they socialize after hours?

Will the boss be reasonable? Appreciate good, hard work, but won't explode if I make a mistake?

Will I make a decent week's pay? Have a chance for raises, advancement, more responsibility? How about fringe benefits?

Is the work challenging? I had what it takes to get through high school. Will they give me a chance to use my brains?

Note: Many young men and women in this area can answer "Yes" to these questions. They work for New England Telephone Company . . . New England's largest employer.

Why not talk with our employment interviewer soon . . . before you graduate? Ask your Guidance Counselor to tell you when and where to apply.

BELL SYSTEM

New England Telephone

Part of the Nationwide Bell System

The
AUGUSTA PRINT SHOP
Deane S. Farrar, Prop.
Printers and Publishers
6 Bangor Street Dial MA 2-0262

Wholesale — Retail
FORT WESTERN TIRE CO., INC.
5 BOWMAN ST., AUGUSTA, ME.
Dial 623-3091, 623-8550
Distributor — Firestone Tires and Tubes
Repair Materials — Custom Retreading
Vulcanizing — Used Tires and Tubes
Seat Covers

YOUR FULL SERVICE FAMILY BANK
First
NATIONAL GRANITE BANK
of Augusta

Main Office
244 Water Street

Plaza Office
60 Western Avenue

COMPLETE BANKING AND TRUST SERVICES

Compliments of
MIKE'S

Compliments Of
Whipper's Pizza
15 Bangor Street
622-1433

Compliments Of

Farrell's

SHOP OUR TEEN SHOP

Augusta — Maine

CARTER RICE STORRS & BEMENT INC.

Printing and Industrial Papers

Tel. 3-3886

300 Water Street Augusta

Compliments Of

BERNARD'S FOODLAND

76 Eastern Avenue

Augusta

ARCHIE'S ARMY and NAVY STORE

182 Water Street

AUGUSTA MAINE

For A Shoe to Fit Your Job

Compliments Of

JERRY POOLER FURS

and your

CAPITOL CITY MOTEL

9 Western Avenue — Augusta

Augusta Hardware and Plumbing Supply Company

Plumbing and Heating Supplies

Boilers DuPont Paints Radiators Furnaces

Sporting Goods

Roofing Materials Electrical Supplies

Builders' Hardware

Telephone Augusta 623-3568

14 - 16 WESTERN AVENUE

Compliments of

LAMEY-WELLEHAN

202 Water Street, Augusta, Maine

Men's, Women's and Children's

FINE SHOES

Delia Farrell

d/b/a

Byron Boyd Insurance Agency

183½ WATER STREET

Augusta, Maine

Telephone 3-3141

Compliments Of

DOCTOR'S PARK

Hospital Street

Telephone 622-1413

AUGUSTA :: MAINE

Compliments of

AM **FM**

1340 KCS. **101.3 MGS.**

WFAU

CHARLES E. NASH & SON

PRINTERS AND PUBLISHERS

AUGUSTA — MAINE

WIESE'S

Fashion Is Our Business

237 Water Street, Augusta

Compliments Of

AUGUSTA HALLOWELL GARDINER
AUTOMOBILE DEALERS ASSOCIATION

BENNETT CHEVROLET, INC.

BLOUIN MOTORS, INC.

BROOKS AND DREW, INC.

CLARK BUICK CO., INC.

COE CHEVROLET, INC.

JOSE'S GARAGE

NICHOLS PONTIAC

SHOPPE FORD SALES, INC.

MALCOLM CADALLIC OLDSMOBILE

For the Fashionable Young Miss

— Shop —

TOWN 'N COUNTRY

FASHIONS

Augusta Plaza

Compliments Of

A. Evariste Desjardins

Manager

METROPOLITAN LIFE INSURANCE COMPANY

Augusta — Maine

Compliments of

W. T. GRANT

AUGUSTA PLAZA

HOWARD JOHNSON'S

Fastidious Women Prefer

Quick'n Easy Laundromat

35 Water Street — AUGUSTA

Coin Operated — Self Service

Open 24 Hours Every Day

Fairfield's Insurance Agency

Compliments Of

Arlyne's Pastry Shop

"Being Sweet to you is Our Business"

Lillian's Beauty Salon

32 Grove St. — Augusta, Me.

Telephone MAyfair 2-0622

COMPLETE LINE OF BEAUTY CULTURE

Compliments Of

Daniels Motor Parts

38 Mt. Vernon Avenue

Compliments Of

CRAIG W. MORRISS, M.D.

Jerry-Brook Bowling Lanes

219 Capitol Street

AUGUSTA

Ten Pin Bowling **Pocket Billiards**

Telephone 622-6116

Compliments of

HUSSEY HARDWARE COMPANY

THE STORE OF 50,000 ITEMS

Augusta *Maine*

Tel. 3-8465 or 3-8464

Compliments Of

Dr. S. M. Brown

Orthodontics Exclusively

AUGUSTA SAVINGS BANK

253 WATER STREET

Current Dividends Payable Quarterly — 4 Times Per Year

Dividends at the Rate of 4% Per Year

Accounts insured to $10,000 — Bank by Mail

Folsom Brothers Day Camp

LAKE MARANACOOK

Readfield, Maine

Boys 7-14 Years Old

Basketball Camp — High School

Phone 623-9456

Turcotte's Shoe Repair

Yvonne — Ray

Cony '33 Cony '32

Herrick's

325 WATER STREET

Gifts — China — Luggage

WORLD TRAVEL AGENCY

Reservations

Any Kind and Any Where

Compliments of

Dr. C. D. Hutchinson

Compliments Of

CALDWELL'S SHELL STATION

Range and Fuel Oil

173 STATE STREET, AUGUSTA, MAINE

Cony "36"

BARNES ICE CREAM

"THERE IS A DIFFERENCE"

41 SEWALL ST. :: AUGUSTA

Telephone 2-0827

T. R. Tibbetts, Ph.G Phone 3-8171

WESTERN AVENUE PHARMACY

21 Western Ave. — Augusta, Me.

The Pharmacy Loyal to Ethical Tradition

Self-Service Drug Store

Prescription – Fountain Service

Butler Twins Floral Center

Richard P. Butler, '44

Barbara C. Butler, '46

Triple City Service

AUGUSTA, HALLOWELL and GARDINER, MAINE

IN APPRECIATION

This Space We Dedicate To Our GOOD FRIENDS, OUR ADVERTISERS

FOR YOUR SIGNATURES:

To the
Claude - change
Murray Pollack

PORTLAND LITHOGRAPH CO